The Fresno Morning Republican.

VOL. V, NO. 112 — FRESNO, CAL., TUESDAY, FEBRUARY 9, 1892 — PRICE—FIVE CENTS

NOT A CANDIDATE.

Blaine's Letter to That Effect Made Public.

HARRISON'S RENOMINATION SURE

The Platform Will Be Protection, and Reciprocity, Remarks Depew.

WASHINGTON, February 8.—The following letter was made public yesterday:

Hon. J. C. Clarkson, Chairman of the Republican National Committee.

MY DEAR SIR: I am not a candidate for the presidency, and my name will not go before the Republican national convention for the nomination. I make this announcement in due season.

To those who have tendered me their support I owe sincere thanks, and am most grateful for their confidence. They will, I am sure, make an earnest effort in the approaching contest, which is rendered specially important by reason of the industrial and financial policies of the government being at stake. Popular decision on these issues is of great moment, and will be of far reaching consequence. Very sincerely yours,

JAMES G. BLAINE.

NEW YORK, February 8.—Chauncey Depew, when shown Blaine's letter declining to run again for the presidency, said: "This letter makes almost certain the renomination of Harrison. The platform will be protection, reciprocity and honest money, as indicated by Blaine's letter. James G. Blaine is the spokesman and prophet of the party."

SETTLING THE FISHERIES QUESTION.

WASHINGTON, February 8. — The Behring sea joint commission, consisting of Sir Baden Powell and Dr. Dawson of Great Britain and Professor Mendenhall and Merriam of the United States, met for the first time this afternoon and made preliminary arrangement for a series of sessions on the general subject of the seal hunting industry. These meetings will be held at the state department, beginning tomorrow, and will be secret. The meetings are for the purpose of comparing results of the investigations of last summer independently, with a view to the formulation of a joint report which may be accepted by the board of arbitrators when appointed as final on all questions touching the character and extent of the sealing industry. Meanwhile arrangements are being made for a settlement of the question of jurisdiction over Behring sea by arbitration, and it is expected a treaty to that effect between Great Britain and the United States will be in shape for submission to the senate for ratification by next week.

DOINGS OF THE HOUSE.

WASHINGTON, February 8.—The house today adopted a resolution ordering the appropriations committee to investigate the expenditures of the world's Columbian exposition commission. While the world's fair committee met with a defeat in its demand that all the investigations should be conducted by it, many maintain that this defeat does not indicate that a like fate awaits the bill to be introduced making an appropriation of $4,000,000 for the benefit of the world's fair. The house made the following committee appointments: Banking and currency, Busey of Illinois and Russell of Kentucky; interstate and foreign commerce, Caruth of Kentucky and Coombs of New York; District of Columbia, Sallowell of Pennsylvania and Busey of Illinois; War claims, Cadmus of New Jersey; eleventh census, Fithean of Illinois.

Adjourned.

INTRODUCING INDIANS.

WASHINGTON, February 8.—Senator proctor has introduced a bill authorizing the enlistment in the regular army of 8000 Indians under the same conditions that the government enlists other persons, the strength of the army to be increased to that extent.

RUSSIAN ROBBERS.

They Despoil the Treasury Vaults and Escape.

CHICAGO, February 8.—A Denver special says: The Russian government has officially notified Chief of Police Farley through its consular agent at San Francisco that one of its treasury vaults in Siberia had been despoiled by robbers. Gold rubles to the amount of $396,000 were taken and the czar requests the chief to arrest the robbers if they arrive in Denver. The robbery was committed December 1, and the perpetrators escaped at once across Siberia, and the agents of the Russian police are of the opinion that some one of the Chinese sea ports is the point where they will take a ship for America.

Cunning Richard Hyer.

SAN FRANCISCO, February 8.—It was stated today that Richard Hyer, wanted in New Jersey for embezzlement, and who escaped from Detective Dalton's custody while on route east some days ago, visited the county jail in Oakland on Friday last and paid his respects to a number of acquaintances there. The police officials did not molest him, not knowing but it was proper for him to be at large. It is believed Hyer has left here on some vessel bound to Australia.

Blood Horse Races.

SAN FRANCISCO, February 8.—The directors of the Pacific Coast Blood Horse association at a meeting today decided to give sixteen days racing, to be held on Tuesdays, Wednesdays, Fridays and Saturdays of four weeks between April 9 and May 7. It is the intention to hang up purses rich enough to draw entries from all the states of California, Oregon and Montana.

Fire at Summit.

SUMMIT, February 8.—A fire occurred here at 1.30 this afternoon. Goulden's hotel was completely destroyed, nothing was saved. The loss will amount to between $20,000 and $25,000. The snow sheds were slightly burned. No one injured seriously, though a few were slightly hurt. The fire is still burning.

The Way They Do in Arkansaw.

MONTICELLO, Ark., February 8.—Chloe Wright, a 15-year-old daughter of Jackson Wright, was outraged by a negro named Henry Beaver this morning. Beaver was afterwards found, hanged to a limb and riddled with bullets.

Tucker Held.

TRAVER, February 8.—J. B. Tucker, alias Black Tucker, who assaulted and robbed a Chinaman, had his preliminary examination before Judge Boone today. The judge held the defendant to answer a charge of robbery and assault with a deadly weapon, with bail fixed at $2000. He was taken to the Visalia jail this evening.

THE HOTEL ROYAL FIRE.

Delving in the Ruins for the Bodies of the Victims.

NEW YORK, February 8.—The latest estimate in the Hotel Royal fire, which started early yesterday morning, is five dead, twenty-four injured, sixty-nine missing, eighty-one saved. The bodies of three men and two women have been recovered. The World says that the scrub woman claims Engineer Harding of the hotel was intoxicated and neglected the furnaces. Others think the fire was caused by a pot of grease boiling over in the kitchen.

Late this afternoon the workmen found the foot and part of a leg in the ruins. At 5.30 a body was found. It was so badly burned as to be unrecognizable. At 6.45 the eleventh body was brought to view. The legs were almost gone and the arms had been burned off and the head crushed. In the upper jaw a set of false teeth were found which looked like those of a woman. About 100 men are at work on the debris and will be kept going night and day until they have completed the work of clearing away the ruins, which in all probability will take three days. One of the bodies recovered today has been identified as that of A. A. Townsent of New Haven, Conn.

UTAH ELECTION.

The Liberals Carried Their Ticket by a Heavy Plurality.

SALT LAKE, February 8.—At the city election today the Liberals carried their ticket by the heaviest plurality ever known here, looking like 1500. Much dissatisfaction was created and almost a riot by the throwing out of Liberal votes in the fourth precinct made possible by the Utah commission giving the minority parties two of three election judges at every poll in the city. The majority party, Liberal, had no redress when two out of three judges refused to receive the ballots. Heavy suits are threatened and criminal prosecutions against the election judges.

Rich Moses Hopkins.

SAN FRANCISCO, February 8.—The will of the late Moses Hopkins will be filed for probate in San Mateo tomorrow. He left an estate valued at $4,000,000, three-fourths of which was left to his widow and the rest divided among relatives. He inherited his wealth from his brother, the late Mark Hopkins.

GALLAGHER'S GOOD LEFT

IT WAS TOO MUCH FOR BILLY MAHAN

In a Fight at the Occidental Club. Mahan Knocked Out in the Fifth.

SAN FRANCISCO, February 8.—Billy Mahan of San Francisco and Billy Gallagher of Oakland met at the Occidental club tonight in a fight to a finish for a $1000 purse.

Gallagher is the ex-amateur light weight champion of the coast and until his defeat by McCann, who was to have fought Kimmick at the California club recently, was considered well nigh invincible.

Mahan's record is well known and sufficient to make him the favorite tonight, with the odds 10 to 8.

Joe Acton refereed the fight. The ball opened with a rush by Mahan. Mahan rushed with his right and left and was sent to the ground with a right. Mahan's mouth was bleeding as he rose. Gallagher then repeatedly countered on his jaw with his right and the hot round closed with Mahan looking like he was a beaten man.

Round 2—The round opened with hot infighting, Gallagher sending Mahan down twice with a right, despite the latter's two hand swings and clinches. Gallagher took a lot of punishment about the head, but his left on Mahan's jaw took lots of fight out of him. Toward the close of one of the hottest rounds ever seen in the local ring Mahan got in a good right in Gallagher's mouth that caused the latter to slow up somewhat.

Round 3—Gallagher was much the coolest as the men came up, and his long left and clever shoulder work saved him from Mahan's wild left swings. A left in the Oakland man's wind caused Gallagher to stand away and the round was comparatively tame, Mahan freshening.

Round 4—A couple of lefts too low in Gallagher's wind raised the latter's ire and he rushed with a left and right, sending Mahan to the floor twice. His seconds had to carry him to his chair.

Gallagher punched Mahan completely out in the fifth and last round, sending him down repeatedly with his left. He was scarcely marked. Mahan had to be carried from the ring.

Gallagher was the lighter of the two men. His left hand punches were remarked by many spectators to be very powerful for a light weight.

FOR THE WORLD'S FAIR.

A Lecture to Be Delivered Here Soon.

Captain Thomas H. Thompson, secretary of the California world's fair commission advises THE REPUBLICAN that Dr. A. B. de Guerville, a special commissioner to foreign countries of the national commission, will soon lecture here.

Captain Thompson says: "Dr. de Guerville delivered a lecture here on February 3 which proved very interesting and instructive and one which has largely increased the interest in world's fair matters. We have made arrangements with him to deliver this or a similar lecture in seven leading cities of California before he starts for Europe. The object of this is to awaken an interest in our people and also to give him an opportunity to become entirely familiar with California and California scenes, so that they may be introduced in his lectures while abroad. In Fresno all the matter was sent to Thomas E. Hughes, who will interest the board of trade.

A HOUSE WARMING.

Mrs. Archa Gave a Pleasant Party on Saturday Evening.

Mrs. Archa gave a pleasant house warming at her handsome new residence on the West Side on Saturday evening, which was largely attended. Music, songs and games served to enliven the occasion, and a fine collation followed. Among those present were: Mr. and Mrs. S. Knight, Mr. and Mrs. Hester, Mesdames B. F. Alford, R. McClurg, W. Wood, S. E. Johnston, J. Eazie, E. Langlon and Thompson; Misses Katie Johnston, Lena Alford, Ida Hemphill, Annie Went; Messrs. Collins, Alfred Jr., Archa, Hemphill, Bostic, Cuthbert, Eazie, Gunther and Johnston brothers.

Thomas Yost is prepared to frame pictures in any style you may desire. *

ILTED LOVER

Throws Vitriol in His Sweetheart's face.

THE WRETCH STILL AT LARGE

While the Victim of His Wrath is in Danger of Becoming Insane.

CHICAGO, February 8.—Peter Gratz, a jilted lover, took a fearful revenge tonight on his sweetheart, Katie Baumgarden, who formerly received his attentions, but lately refused to have anything to do with him on account of his dissolute habits. He threw the contents of a vitriol bottle in her face. The girl will be disfigured for life and is in great danger of losing her mind. She will probably also lose her eyes. Gratz has not yet been arrested.

MISS MILLER'S REVIVALS.

Crowds Hear Her Talks—Many Souls Being Saved.

The revival at the K-street Methodist church goes on with increasing interest and success.

The Sunday meetings were crowded until standing room was at a premium. The evangelist, Miss Miller, was not able to preach in the morning, but spoke at the close of the sermon.

In the evening she preached from the words "The Master is come, and calleth for thee." Persons came forward and united with the church at both services. At night two were converted and two sanctified.

Last night the text was "Behold he prayeth." Two came forward and professed to be saved. After the service was closed the people seemed unwilling to leave the church and another meeting for prayer was held, during which two others were converted, and a number spoke of their experience. It was a meeting of the greatest usefulness that has been held.

Miss Miller is an Evangelist of great power to persuade sinners to seek religion. Her explanations of Scripture and application of the truth, so as to lead on to experience in religion, are remarkable. She succeeds in her work, and this seems to be all she desires.

She has won the warmest appreciation and won the confidence of the church, and has the best and kindest wishes of many outside of the church. Her tender sympathy and gentleness in personal intercourse with those who seek her advice and prayer make her a great help to them. The pastor and people are in fullest accord, and stand by the teaching and work of Miss Miller.

The meetings continue, and begin each night 6.30 o'clock, with sermon a 7.30. Miss Miller will preach Thursday afternoon at 2.30 o'clock.

GRAND LARCENY.

The Charge Against Young Ernest Adams.

Ernest Adams, the 14-year-old boy whose adventures were related in SUNDAY'S REPUBLICAN, has been charged with grand larceny. He will be brought up before Justice Prince today.

A. N. Redfield, the pedler whose horse and wagon Adams stole and turned loose, went to Centerville Sunday and identified the team that had been found near there as his property and brought it back to Fresno.

A number of people called on him yesterday to identify some of the articles in the wagon which Adams is supposed to have stolen.

Young Cunningham, Adams' companion, may get out of the scrape, as he seems to have been entirely under the older boy's control.

AN ASSAULT AT ARMS.

Dr. W. B. Doyle and C. C. Harris Come to Blows.

Dr. W. B. Doyle's right hand is as big as a ham and C. C. Harris' eye is in the deepest mourning, the result of a hostile meeting between the two persons named, at Mariposa and J streets yesterday morning.

Harris met Doyle on the street and taxed him with not paying some money Doyle had borrowed from him. Doyle answered that he had paid everything due Harris and could prove this by referring to his books.

Harris thereupon called Doyle an insulting name, and Doyle warned him not to repeat it. Harris did repeat it, however, and Doyle's hand shot forth and Harris went down.

That is why Dr. Doyle's hand is as big as a ham and in a sling, and real estate man Harris' eye is in mourning. No warrants have been sworn out by either so far.

DEMOCRATIC COMMITTEE

Will Hold a Meeting Here Next Saturday.

The Democratic county central committee has been called to meet in this city at 2 o'clock on Saturday afternoon, meeting to be held in the city hall. It will take action on a number of important matters, principally to determine how the primaries are to be held for the election of delegates to the convention.

There is some division of sentiment in the party as to whether one or two conventions should be held. Some members of the party favor the holding of a spring convention for the selection of delegates to the state convention only, another convention to be held later on, say in August or September, to nominate the county ticket. Others think that only one convention should be held.

The meeting of the committee will probably be a lively one, a contest being imminent between the Hill and Cleveland people.

JAMES O'NEILL COMING.

This Fine Actor in Monte Cristo on Saturday.

There is no reason to grumble loudly at the Barton this week, for an actor of great ability will appear in a character which he has made his own. James O'Neill in "Monte Cristo" is certainly an attraction of a high standard. The company he brings with him is nearly the same as that which supported him here in the same play, and it contains actors of ability. Dumas' great work, "Monte Cristo," as interpreted by James O'Neill, is a masterpiece. The plot of "Monte Cristo" is one of those prolific conspiracies of modern French history, where human lives are destroyed by false imprisonment, conspiracies and murder for the purpose of securing title and money. Were it not that this production is familiar to the public it would be an exceedingly pleasant task to review its many striking features at this time. As it is, it is safe to say that the play has lost none of its thrilling interest or melodramatic effectiveness. Its many strong situations and picturesque tableaux are novel, inspiring and fascinating. Mr. O'Neill's work is imbued with great dash, grace, fire and chivalric spirit, and its artistic and salient points are made to tell with splendid effect.

A MEMPHIS FIRE

Destroys a Block in the Heart of the City.

MEMPHIS, February 8.—At 9.30 tonight the 6-story building at 230 Main street, and occupied by Bruce, Bein, Hart & Co., was discovered to be in flames. The fire spread very rapidly and in an hour the trunk factory of S. Levy, next door north, and the Langstaff Hardware company's store, which adjoined the hat factory on the south, were practically in ruins. Luehrman's hotel, a magnificent 5 story hotel building, was totally destroyed. Two or three other adjoining buildings were destroyed, including Lemon & Gale's dry goods house, Wetter's hardware store, William Jacks' china store, and William Wilerson's wholesale drug house. The wind veered to the west and the fire started back to Second street. In a short time Jones, Hubn & Co.'s printing house and the Lilly Carriage company's plant were destroyed. At this point the firemen got the flames practically under control. The whole block was destroyed bounded by Main, Union, Second and Monroe, and is the heart of the business district. The loss will aggregate $1,000,000. No lives lost.

SOUTH AMERICAN POLITICS

An Election in Buenos Ayres Accompanied by Riot.

BUENOS AYRES, February 8.—Argentine elections today were accompanied by a riot. Members of the Radical Union Civica club in Santa Lucia parish, Buenos Ayres, fired upon the police, who defended themselves. Eight persons were killed and thirty-six wounded. The Coalition party had a complete victory.

The Right to Annul.

WASHINGTON, February 8.—The court of claims today affirmed the right of the postmaster general to annul contracts made without his approval.

REFUSED TO SHAKE.

GOV. BOYD TOOK POSSESSION OF HIS OFFICE,

But Ignored Gov. Thayer's Outstretched Hand—Appointees Resigning.

LINCOLN, Neb., February 8.—Governor Boyd arrived and took possession of his office today. When entry was made to the executive apartments Governor Thayer advanced with extended hand remarking "How do you do, Governor?" Boyd bowed, but ignored the out stretched member. Thayer flushed slightly and asked if he could be of any assistance. On receiving a negative reply he left the room. Governor Boyd on being asked if he intended to make a clean sweep of the Republican officeholders admitted that such action was in contemplation. A number of Thayer's appointees have already tendered their resignations.

A sure and speedy cure for la grippe and all kinds of colds, also a positive cure for all private diseases, at the Golden Rule drug store, where drugs and patent medicines are sold cheaper than anywhere else in the city. 1725 Mariposa street. *

To Ice Consumers.

The National Ice company, a new corporation, has arranged to open an agency in this city about March 1. It has now stored about 30,000 tons of ice in the Sierra Nevadas. The delivery wagons are now being built by James Porteous at the Agricultural works. Ice will be sold this summer on terms more reasonable than ever before. *

Don't Pay Rent.

$25 a month will purchase a good house in best residence part of city; yard full of ornamental shrubbery; good stable. Apply to F. S. Phillips, 1013 J street. *

SHILOH'S CATARRH REMEDY, a positive cure for Catarrh, Diptheria and Canker Mouth. Webster Bros. *

LOST.

LOST—NOTE—PUBLIC WARNED—A NOTE issued by C. V. Combs in favor of J. Macfarlane under date of July 8, 1891, was lost. Said note has been satisfied and the public are hereby notified not to honor it. JOHN MACFARLANE, Fresno, February 8, 1892. f9t6

FOR RENT.

FOR RENT — GOOD 5-ROOMED HOUSE, Poplar avenue. Inquire at R. E. Beckwith's store, south I street, or of Miss Beckwith, 1457 M street. f67t1*

FOR RENT—HOUSE. APPLY AT 1743 North L street. f6t16*

FOR RENT—20 ACRES, 7 OF GOOD 6-YEAR-old muscat vines; balance suitable for gardening or crops of any kind. Apply 1011 J st. f6t3*

FOR RENT—FURNISHED HOUSE OF 2 rooms Inquire at 1214 O st. f5t3*

FOR RENT—2 HOUSES OF 5 ROOMS EACH on G st., between Merced and Tuolumne; handy for railroad employes. Inquire at W. H. INGELLS, 1011 J st. ja28tf

FOR RENT—2 HARD FINISHED 6-ROOM houses, with bath room, pantry and closets; situated on Calaveras st., near roundhouse. Address C. W. MUSICK, Box 160, Fresno, or call at residence in Belmont addition. ja22tf

FOR RENT—20-acre vineyard in full bearing, very rich soil; close to Oleander packing house. Rent, $500. Apply immediately, WHIDDEN & COOK, corner J and Tulare street. ju17

FOR RENT — HANDSOMELY FURNISHED rooms; baths, hot and cold water; table board. Call at 1439 I st. ja15m1

FOR RENT—PLEASANT SUNNY SUITS OF rooms in private house; furnished or unfurnished; light housekeeping privileges; 5 minutes walk from postoffice. 1421 N st., opp. Central School. ja5tf

FOR RENT—LODGING HOUSE IN CENTRAL location. Apply to SAM C. HUTCHINGS, 1011 J st. ja14tf

FOR RENT—NICELY FURNISHED ROOMS with door closets, hot and cold water and first-class table board, at MRS. CAMY'S, corner L and Tuolumne sts. 13m1

FOR RENT—LARGE, PLEASANT FRONT room to let to one or two gentlemen; private family; terms reasonable. Inquire at 1761 North J st. or of A. J. BROOKS, at Central Californian office. j12tl

FOR RENT—A HOUSE OF 6 ROOMS ABOUT four blocks from town; has a good barn on place; will rent reasonably. Call at 1221 M st., between Tulare and Mariposa. de28tf

FOR RENT—160 ACRES OF WHEAT LAND near Fresno; has been put in wheat. Apply to A. J. PATTERSON, 1226 N st. de24tf

FOR RENT—A NEW 5 ROOMED, HARD-finished, cottage house. Apply to OWEN HOLMES, at C. S. Greenberg's cigar store. de22tf

FOR RENT—JANUARY 1, ONE OF THE best business stands on Mariposa st., adjoining Kutner-Goldstein. J. W. REESE. de17tf

FOR RENT—GOOD 5-ROOM HOUSE ON I street. Inquire at City Bakery. de10tf

CLASSIFIED ADVERTISEMENTS.

Advertisements of "Wanted," "For Sale," "For Rent," "Lost," etc., will be inserted at the rate of 5 cents a line for each insertion. No single advertisement taken for less than 25 cents. In estimating the length of each advertisement, count six words to the line for the first three lines of ordinary reading matter, and eight words to the line for all subsequent lines. Orders by mail promptly filled, but the cash should accompany each order.

WANTED—HELP

WANTED—A GOOD COOK FOR GENERAL housework at 1452 I street. f9tf

WANTED 4 EXPERIENCED GRAFTERS. Inquire W. M. WILLIAMS, 923 I st., Fresno. f3t10*

WANTED—GIRL FOR GENERAL HOUSEWORK. Apply at 747 Q st., between Mariposa and Tulare. f2tf

WANTED—SITUATIONS

WANTED—A SITUATION TO DO GENERAL housework in a small family; city or country. Address M, this office. f9t1f

WANTED—ANYONE WISHING A NURSE, inquire 2343 Tuolumne st. f4t6*

WANTED—MISCELLANEOUS.

WANTED—TO RENT WITH OPTION OF purchase, 10 or 20 acres improved. Address S. TIPPINS, 1821 I street. f9t3*

WANTED—AT A BARGAIN, AN INCUBATOR and brooder, Petaluma preferred, with a capacity of 160. Address P. O. box 1020. f9t3

WANTED—A CHEST OF CARPENTERS tools; I want a bargain; send your address and your price. Address E. W. S., box 1621, city. f5tf

WANTED—TO SELL 3 HALF NORMAN mares and 1 horse; perfectly sound, true and gentle; work double or single; or will hire to responsible man. Box 61, Fresno. f3t6*

WANTED—STOCK TO PASTURE. INQUIRE at shooting gallery, between Mariposa and Fresno sts. on J st., or address CHAS. HUBBARD, Riverdale, Fresno county, Cal. f6t6*

WANTED—ROOMMATE, AMERICAN. Address F. P. C., care Y.M.C.A. fe5t3

WANTED—EVERYBODY TO SEND THEIR cans to D. T. SCOTT'S and have them filled with the finest Eastern Clover leaf syrup in the world. ja24tf

WANTED—TO SELL IMMEDIATELY, 20 acres near Reedley; 16 acres 1-year-old Muscat vines; 4 acres late Crawford peaches; vines and trees in splendid condition; price and terms extra reasonable. Inquire of the owner at tent photograph gallery, opp. Barton Opera house, or address P.O. Box 5, Fresno. ja15tf

WANTED — THE PARTY THAT TOOK Chisholm & Jones' buckboard from the Fresno Agricultural works will please return same at once and save trouble. no11tf

WANTED—TO EXCHANGE 40 OR 80 ACRES of unimproved land in good location for city or improved country property. Anyone having a lot and cottage can exchange them for the entire 80 acres, long time being given on the balance. Address EXCHANGE, this office. oc19tf

WANTED—ALL PEOPLE TO KNOW THAT the expenditure of a few cents in the "want" columns of THE REPUBLICAN will rent or sell your house, lot, vineyard, or stock.

FOR SALE—MISCELLANEOUS.

FOR SALE—AT KINGSBURG—123 HEAD OF large Missouri mules and 200 set of harness. Also plows, harrows, wagons, threshing outfit, etc., etc. POLY, HEILBORN & CO. f9lm

FOR SALE—A FINE UPRIGHT HARDMAN piano, of 7½ octaves; has been used, but is in perfect order and of fine tone; price, $160 cash; reason for wishing to sell, going east. Inquire at E. H. Clark's grocery, Mariposa street. fe7t3

FOR SALE CHEAP—GOOD TEAM OF horses. Inquire of C. T. TARPENNING, at J. F. Weaver's hardware store. f7t1*

FOR SALE OR EXCHANGE—FOOTHILL ranch, for city property. Address box 1671. f6t4*

FOR SALE—ROOTED SULTANA VINES AT $7 per thousand. The Butler vineyard. f5t6

FOR SALE AT A BARGAIN—8000 TRAYS and 130 sweat boxes. Inquire 1038 J st. f2m1

FOR SALE—MUSCAT ROOTED VINES, $6 per 1000. J. C. BOUMAN, California avenue, 7 miles west of Fresno, Fruit Vale Estate. f2t6*

FOR SALE—ON THE INSTALLMEN PLAN, good house of 5 large rooms, bath and pantry, ½ acre lot, barn, etc., under good fence. P. KERNEY, Glenn avenue. f2tf

FOR SALE—ON THE INSTALLMENT PLAN, a No. 1 organ of the A. B. Chase make. P. KEENEY, Glenn avenue. f2tf

FOR SALE—1,000,000 A 1 MUSCAT ROOTINGS. Apply at corner Front and Tulare sts., or by letter to JAMES W. WALKER, P.O. Box 838, Fresno. ja28t12

FOR SALE—A BARGAIN—HOUSE 6 ROOMS with 4 lots; will sell 2 lots without house; fine lawn and shrubbery. Inquire cor. Tuolumne and Q sts. ja28tf

FOR SALE—STOCK AND IMPLEMENTS AS follows: 1 5 year-old horse, 1250 pounds; 1 Studebaker wagon, 1¾, almost new; 1 spring wagon, 1 plow, 1 cultivator; tank, barrels and implements to a small winery; 1 lot brown leghorn chickens. Inquire CHAS. DESWARTE, Temperance Colony. ja22tf*

FOR SALE — CHOICE ROOTED MUSCAT vines from Cory vineyard. Apply to J. M. CORY. j20tf

FOR SALE—TWO WORK HORSES FOR sale at half price. Vincent, Cruttenden, Cole, Sharp & Gordon. ja16

FOR SALE—SEVENTEEN VERY DESIRABLE residence lots for sale at a big bargain if applied for soon. Apply to D. E. or C. E. Nichols, Clark street, Shanklin's addition. ja16

FOR SALE—A HIGHLY IMPROVED 20 ACRE tract, 7 miles southeast of Fresno; 11½ acres of Muscat vines 6 to 8 years old; 4 acres Zinfandel vines 8 years old; 1 acre orchard 3 years old, and 3 acres alfalfa; small house of 4 rooms; large barn and stable, men's house, chicken house, raisin packing house, etc; trays and sweat boxes; wagon and farming implements; 2 large young horses, cow, calf and chickens; everything first-class; splendid soil; no alkali; income for last season, $1500; reason for selling, owner's ill health and necessary removal from the county; price $5000, $2000 cash, balance to suit purchaser. Address H. J. T. JACOBSEN, Fresno. ja15tf

FOR SALE—GOOD MALAGA ROOTINGS AT E. SWENSON'S, Scandinavian colony. j13m1*

FOR SALE—ORANGE A D LEMON LAND near Centerville and tw railroads. $20 per acre, cash or time. Address P. O. Box 452. no18m3

FOR SALE—A BARGAIN—AS FINE A TWO year-old vineyard as there is in the county; beautifully and conveniently located near school house, packing houses, etc; good buildings; 20 or 30 acres at $200 per acre; terms reasonable. Address Box 752, Fresno. oc25tf

FOR SALE—10,000 UMBRELLA TREES BY JACOB WEAVER. Leave orders at J. F. Weaver's hardware store or at ranch 2½ miles southeast of Fresno, on Jensen avenue. j8m1

FOR SALE 3 25-FOOT LOTS, CONTAINING 2 good rustic houses, chicken house, city water, lawn, young fruit trees, etc; price $1500 cash. Apply at premises on Jensen avenue, Elm Grove addition, or address A. D., this office. ja5t30*

FOR SALE—EMPEROR ROOTS; TRUE TO name; best of all shippers; will net $190 per ton. J. W. REESE, Fresno, Cal. de24tf

FOR SALE — TWO TWENTY-ACRE LOTS, four miles from city; $75 per acre; easy terms, at once address E, box 819. de23 tf

FOR SALE—A FINE SUBURBAN HOME; 5 acres in choice fruit; full bearing; 5 acres raisins; good house; terms easy. Apply to J. W. REESE or real estate agents. se26tf

FOR SALE—20 ACRES LEVEL UNIMPROVED land near Sanger, this county; 2 water rights; ditch to land; will be sold this month for $30 less per acre than adjoining lands. AL BRAVERMAN, Expositor building, Fresno, Cal. 8tf

MONEY TO LOAN.

TO LOAN—$1500 ON REAL ESTATE SECURITY. ELI HENDERSON, 1050 J street. fe7t6

MONEY TO LOAN ON CITY OR COUNTRY property. T. W. PATTERSON, 1013 J st. n24tf

FOUND.

FOUND—THE BEST ROLLED BARLEY, AT MADARY'S Planing Mill. ja9m1

FOUND—THAT THE VINEYARDISTS, MERCHANTS or workingmen will save money by advertising their wants in the "want" columns of THE REPUBLICAN.

MISCELLANEOUS.

MRS KRANS, LATE OF CLARA MELVIN Parlors, San Francisco, is at the Pleasant View House, opposite the Postoffice, and will painlessly treat and cure corns, bunions and ingrowing nails. Also manicuring and shampooing. Shampooing 50 cents for ladies, 25 cents for gentlemen. f3t6

EXCHANGE—LOT 2 IN BLOCK 5 OF FLORENCE addition, 60x150ft., for a horse and buggy. Inquire of A. W. ROBINSON. f3t6*

Annual Election.

NOTICE IS HEREBY GIVEN TO THE stockholders of the I-street Improvement company that the annual meeting for the election of directors for said company will be held at their office in the city of Fresno on the 7th day of March, 1892. A. G. DEARDORFF, President.
G. N. FREMAN, Secretary. f9td

AMUSEMENTS.

BARTON OPERA HOUSE— C. M. PYKE, Manager

ONE NIGHTS ONLY — Saturday, Feb. 13 — ONE NIGHTS ONLY

Engagement of the Famous Romantic Actor,

Mr. James O'Neill

And his supporting company of

22 ARTISTS 22

—WHO WILL PRESENT—

Monte Cristo!

As played by James O'Neill over 3000 times.

PRICES —25c—50c—75c—$1.00—

Seats on sale Tuesday next.

BANKS.

FRESNO LOAN AND SAVINGS BANK.

Capital Stock Paid Up $300,000

J. G. JAMES ..... President
W. H. McKENZIE ..... Cashier

DIRECTORS.

J. G. James, J. B. White, Horace Hawes, A. M. Clark, J. W. Ferguson, C. G. Sayle, T. J. Duncan.

Exchange bought and sold on all principal cities of United States and Europe. Loan money, receive deposits and transact a general banking business. Interest paid on deposits.

Correspondents—Crocker-Woolworth National Bank, S. F., Stockton Savings and Loan Society, Stockton; Los Angeles National Bank, Los Angeles; Importer's and Trader's National Bank, N. Y.

Office hours from 9 a. m. to 3 p. m.

FRESNO NATIONAL BANK,

Capital Stock Paid Up $200,000

H. D. COLSON ..... President
J. M. CORY ..... Vice President
JOHN B. SMITH ..... Cashier

DIRECTORS.

John D. Gray, H. D. Colson, D. W. Parkhurst, J. B. Smith, J. M. Cory, E. D. Merriam, F. P. Wickersham.

A general banking business transacted. Exchange bought and sold on home and foreign cities. Collections promptly attended to.

Correspondents—San Francisco, The First National Bank; New York, Chase National Bank.

Office hours from 9 a. m. to 3 p. m.

FIRST NATIONAL BANK. FRESNO, CAL.

Paid up Capital $100,000
Surplus 120,000

O. J. WOODWARD ..... President
W. H. CHANCE ..... Vice President
E. F. OATMAN ..... Cashier

DIRECTORS.

O. J. Woodward, T. C. White, W. H. Chance, E. Kennedy, C. L. Walter.

Buy and sell exchange on all the principal cities of the United States or Europe, loan money, discount paper, receive deposits and transact a general banking business.

Correspondents—First National Bank, New York; Messrs. Rothschild, London; Bank of San Jose, San Jose; First National Bank, Stockton; Pacific Bank, Bank of California, First National Bank, San Francisco.

Office hours from 9 a. m. to 3 p. m.

THE FARMERS' BANK OF FRESNO.

Paid Up Capital $200,000 00

Lewis Leach ..... President.
W. W. Phillips ..... Vice-President and Manager.
John Reichman ..... Cashier.

DIRECTORS:

A. Kutner, Lewis Leach, Alex. Gordon, W. W. Phillips, Alex. Goldstein.

Transacts a general banking business.

Buys and sells exchange on all the principal cities of the United States and Europe.

Solicits the accounts of corporations, firms and individuals.

Has absolutely fire and burglar proof SAFE DEPOSIT VAULT.

Safety deposit boxes for rent at nominal figures. Office hours from 9 o'clock A. M. to 3 o'clock P. M.

BANK OF CENTRAL CALIFORNIA, FRESNO, CAL.

Capital Stock $300,000
Paid up 180,000

LOUIS EINSTEIN ..... President
WM. HELM ..... Vice-President
LEOPOLD GUNDELFINGER ..... Cashier

DIRECTORS.

Louis Einstein, William Helm, Leopold Gundelfinger, H. D. Colson, Max Frankenau.

This Bank transacts a general banking and exchange business, issues letters of credit and draws direct on over 600 correspondents in all the principal cities of the world.

Special attention paid to collection of claims and inheritances in all parts of Europe and America; also in parts of Asia, Africa and Australia, by power of attorney.

Payments effected through our Foreign Money Order system direct to any person in all countries of Europe.

Agents of the Hamburg American Packet Co. and Baltic line, Liverpool, London and Globe Insurance company.

Notice to the Public

W. W. RIDENOUR & CO.

WHOLESALE and RETAIL LIQUOR DEALERS

They are the only dealers in this city and county known here for the last 40 years. Where you can purchase Liquors, Foreign or Domestic, pure and unadulterated in every respect—in prices, quality and age. We do not title ourselves "Distillers," but we are able to discount all so-called rectifiers in honest qualities as well as honest dealing. We are the only agents for the celebrated brands of OK Cutter, OK Rosedale, Old Crow and other unequaled brands.

Family and country trade solicited. Remember the place—

W. W. RIDENOUR & CO'S,
Front Street, Opposite S. P. Depot, Fresno.

First-Class
ENGINE & BOILER
For Sale!
Apply at this Office.

C. M. CARTER,

PRACTICAL MECHANIC, CIVIL ARCHITECT, Draughtsman and Superintendent of General Construction. Plans, Specifications and Estimates furnished for all kinds of buildings. Also Map Drawing. A collection of 600 Plans in my office. In the FRESNO NATIONAL BANK BUILDING, 1013 South J street, Fresno Cal. fe6tf

MRS. A. W. RAZEY
(Successor to Miss G. Krick)
Will Sell the Entire Stock of
MILLINERY
Now on hand at
Greatly Reduced Prices

As room must be made for the new spring stock of goods. Ladies can now secure bargains in all kinds of millinery at

1919 MARIPOSA ST.

FANCY GOODS DEPARTMENT

SPECIAL SALE

—ON—
Tuesday
FEBRUARY 9
—We Shall Sell—
100 DOZEN
Ladies Fine Cashmere Hose
—AT—
Per Pair 25c Per Pair

Former Prices 40c and 50c per pair. Positively the Greatest Bargain offered in Hosiery this season.

Our Dress Goods Dep't.

Will close out the balance of this Season's Stock of FINE FANCY FRENCH FLANNELS at Special Sale on

Friday, February 12th
—AT—
50c—PER YARD—50c

Former Prices 75c to $1 per Yard.

All Sale Goods on Exhibition in our Show Windows

The Kutner-Goldstein Company

Universal Providers!

SACRIFICE TO SLAUGHTER!

I shall continue to sell
Watches, Diamonds, Jewelry, Clocks and Silverware

At prices paralyzing to all competition and astonishing to the people. See and be convinced.

NOW IS YOUR TIME!

To secure these BARGAINS. See show window.

J. R. JONES - - JEWELER
1000 I Street, Hughes Block.

GO TO C.S. Greenberg
(Successor to Greenburg & Norton.)
WHITE LABOR CIGAR FACTORY
1831 Mariposa St. - For a GOOD CIGAR

Fresno Undertaking Parlors
HALL & ASHLEY
(Successors to Taylor & Crawford.)
1027 J Street. Telephone 123.
Embalming a Specialty. Personal Attention Given to all Calls. Coroner's office.

G. NAHER
(Successor to SIMON & CO.)
Jeweler and Optician
1820 Mariposa Street, Fresno,
Opposite Grand Central Hotel.

Having purchased the above business I respectfully ask for a continuance of the patronage of the Fresno public. G. NAHER.

HAY

Both Grain and Alfalfa. Trade supplied in small or large quantities at lowest market rates.

ARMORY STABLES
(Riggs' Old Theater)
J Street, between Inyo and Kern Streets,
Telephone 106. McNAUGHTON & BOLLONG.

JOS. SPINNEY
Brick Maker and Brick Contractor.

Plans and Specifications for all class of brick work figured on. Best of work guaranteed. See the list of work in the holiday number of The Daily Republican, January 1, 1892.

Office, Residence and Brick Yards,
COR. A AND LAKE STS., FRESNO, CAL

JOE POHEIM
THE TAILOR.

On account that I am over stocked with the finest assortment of woolens, I have made a genuine reduction of 20 per cent. on all the goods.

All goods sold at the reduced price will be for cash only.

The garments will be made up in the best of style and a perfect fit guaranteed in every respect.

Anyone that will give me a call will be convinced that

JOE POHEIM, The Tailor,

is the only firm to get the clothes made to order at moderate prices.

1828 Mariposa Street,
FRESNO, CAL.

J. PAPASIAN,
Merchant Tailor
NEW GOODS.
Suits Made to Order.

General Repairing, Cleaning and Dyeing. Prices low and satisfaction guaranteed. Rates cheaper to everybody than before.
P.O. Box 1252. 1733 Mariposa, bet. H and I Sts.

ALLEN & ANDERSON,
REAL ESTATE BROKERS
Office 1838 Tulare Street.

Have some of the finest vineyard lands in the county for sale, in 20, 40, 80 and 160 acre tracts. Several bearing vineyards on easy terms, and good line of city property. ja1tf

BAKERSFIELD NEWS CO
[illegible] street, Arlington block.
Daily Papers, Periodicals, New Novels, Sporting Goods, Musical Instruments, Cigars, Tobacco, etc.,
A. J. MOULTY, BAKERSFIELD

The Daily Republican

Fresno, Fresno County, California.

PUBLISHED BY

THE FRESNO REPUBLICAN PUBLISHING COMPANY

The Great Newspaper of the San Joaquin Valley.

Largest Circulation. The Most News.

TERMS OF SUBSCRIPTION:

Daily Republican, one year, by mail........$6 00
Daily Republican, six months, by mail...... 3 00
Daily Republican, three months, by mail.... 1 50
Daily Republican, per month by carrier..... 60

Weekly Republican, one year, by mail......$2 50
Weekly Republican, six months, by mail.... 1 25

THEY ALL WANT IT.

The desirability of direct railroad connection between this valley and the coast is universally conceded, and the active work being done by San Luis Obispo to make itself the objective point of the proposed road is arousing in other coast towns the ambition to secure the prize. The Santa Cruz Surf of Saturday prints an interview with James Deitrick, late of the Southern Pacific, and among other things necessary for the prosperity of Santa Cruz he mentions as of first importance a road to connect with this city. Mr. Deitrick is quoted as saying:

"You need a railroad to Fresno and the San Joaquin valley. That enterprising city will within a year and a half have an eastern outlet. That will open up a great country and afford quick transportation, lower rates and be an opposition line.

"A local road from here to Fresno would pay three or four thousand dollars on a mile the first year and then steadily increase each year. You would have a hundred people a day traveling back and forth between here and the San Joaquin valley. There would be a good freight traffic.

"The mountain railroad recently constructed from Fresno to the San Joaquin river would have been a paying investment if built this way.

"When the road was talked about the good people of Santa Cruz should have made an extra inducement for the Fresno people to join you in such a project and you would have had the road here by this time. The Fresno citizens are rich, progressive and accomplish anything they attempt and with proper encouragement and inducements from this vicinity you could build a line that would pay on the start. The passenger traffic alone would almost do that. You had better get in and work this feasible scheme up before the San Luis people get the start of you and build a road into the San Joaquin. I think the road can be built with some good hard work, but you should control it and not strangers, and it should be owned by the people."

Santa Cruz has but few men of capital who might be enrolled among railroad builders, but Santa Cruz might and ought to perfect an organization which, by co-operation with Fresno, could secure a survey and the right of way for such road, and these preliminaries accomplished there would be little difficulty in obtaining capital to invest in an enterprise of such assured success as this road would be.

The Surf indorses these views, and wants to see them acted upon. There is no question about the truth of what Mr. Deitrick says, and Fresno stands ready to co-operate with the coast point which can offer the best inducements. If Santa Cruz expects to do anything, however, there is no time to lose. San Luis is already in the field, and means business, too.

DEMOCRATS SING IT.

During the last campaign Republicans made themselves considerably disliked by singing a campaign song, the refrain of which, "Good-by, old Grover, Good-by," referred in a rather undignified way to the Democratic nominee for President. Since that times have changed and people have changed. This is especially true of some of the people who go to make up the Democratic party. That there is a strong revulsion of feeling in regard to Cleveland is not so well understood here as it is near the political centers, but it is none the less a fact that it exists. If it did not, it were not possible that such conduct as that described by the New York correspondent of the Chronicle could have occurred in the Manhattan club. The correspondent says:

One very cold night last week the aristocratic Democrats of the Manhattan club invited ex-Governor David B. Hill to stand up and receive their congratulations in honor of his last great achievement in the line of direct practical politics, to-wit: Stealing the state legislature from the wicked Republicans. It was a great reception—full dress sans exception. And the supper—it will dwell in David's gastronomic memory for ages. And the refrain was heard all over the reception rooms; it floated into the banquet hall, and passed from ear to ear. "Good-by, Grover, good-by!" And Isidor Wormser toyed gently with his mustache, as his musical ear caught the inspiration, and he said to Jennings S. Cox, "Grover's not in it. Hill is the coming man." And Archie Gunter took up the refrain, and when Harry Gillig left the reception he was gently warbling it to the midnight air, and genial M. F. Tarpey, the California committeeman, remarked to John J. Halpin, who seemed to understand the situation, "There's a requiem for Grover that seems to be everywhere this evening." And so it came about that the ex-governor's great robbing act was made the occasion of Grover Cleveland's ante-mortem burial. Good-by, Grover, good-by!" "Hail, all hail, David!"

Arms and ammunition have been sent to New Orleans to the Democratic campaign committee. The chairman frankly admits the purchase of the arms and says that they will be used in getting a fair count and a free ballot. It is necessary, then, to use force of arms in that commonwealth, in order to secure a free ballot and a fair count? Republicans have sometimes said as much, but the statement has always been branded as an infamous libel on a loyal and enlightened people. Now that the statement comes from a Democratic source, it would be wrong to deny it.

The Visalia Star, as a Democratic paper, feels called upon to say that "many Republican papers are given to misrepresentation," but qualifies the charge with the statement that "The Republican is an exception to the rule." Thanks, neighbor; a reputation for honesty is worth something to a newspaper.

Oranges of poor quality are being received from Southern California. It would be better for that section to lose its entire crop than to send out its frost bitten oranges and damage its reputation for producing good fruit.

The grand jury will probably complete its labors today. The report is looked for with considerable interest.

The grand jury found two more indictments yesterday. None of the seven found a few days ago have yet been returned.

BLAINE NOT A CANDIDATE.

Many Republicans who believe James G. Blaine to be the ablest statesman of the day will read his letter to the national Republican committee with feelings of deep regret. The avowal that his name will not go before the convention is made in terms that cannot be mistaken. Unless some radical and unexpected change takes place it may as well be admitted, however reluctantly, that Republicans will not again have the opportunity of supporting their brilliant and gifted leader for the highest place in the gift of the country. The widespread sentiment of disappointment which this news has created is not due to any feeling that the party has not other capable leaders, but is solely due to the personal popularity of the Plumed Knight who has led the party forces in congress through many hard fought battles to glorious victory. Not only has he led his party, but so safely and surely has he directed the course of the government so far as that trust has been confided to him, that even his political enemies have been forced to confess their confidence in the genius of his statesmanship. Blaine is the first man in the republic today, and the country recognizes that fact, regardless of party or personal preferences. The great majority of the Republican party has always cherished the hope that he would be the President, and they resign that hope at the behest of no one but Blaine himself. The party has a score of able, patriotic men, including President Harrison, who are tried and known to be worthy of the presidency, and it is for no lack of worthy men that Republicans regret Blaine's inability to accept the nomination, but because, out of all the abundance of good material, Blaine was their first choice.

REAL ESTATE TRANSFERS.

SATURDAY, February 6.

William J Coombs et ux to John Chitwood, Jr, e½ and nw¼ sec 26, and e½ of ne¼ sec 35, t 14, r 23, 560 acres, $10.

Sarah F Burgess to James F Burgess, nw¼ of sec 30, t 20, r 18.

United States to William A Howard n½ of ne ¼ and n½ of nw¼ sec 11, t 12, r 19.

J A Turnbaugh to J W Ragsdale and W F Hedsell, lot 8, block 13, Fresno, $10.

Ellen A Knowlton to Margaret Eames, lots 25 and 26, block 152, Fresno, $15.

United States to N L Boyer, ne¼ of sec 20, t 12, r 17.

Victor R Crump to William Colwell, s½ of se¼ se¼ of nw¼ and nw¼ of se¼ of sec 8, t 22, r 14, $150.

D O Keller to E W Risley, lot 5, block 1, St James cemetery, $10.

United States to Rasmus B Johnson, sw¼ sec 4, t 16, r 21.

I Tichenor to R B Johnson, w½ of lot 5 all of lots 6 and 7, and e½ of lot 8, block 11, Central addition to Fresno, $1000.

MONDAY, February 8.

W R Hearst to James Garrett, sw¼ of se¼ of sw¼ sec 23, t 13, r 19, $1.

S Simon to John F. Lunne, ½ int in lots 51 and 52, block 81, Sanger, $10.

G W Owens to R T Owens et al, lots 9 to 13 and 16, block 122, Fresno, lots 18 to 24, block 11, lots 15 to 18, block A, lots 17 to 20, block C, lots 4 to 7, block D, lot 10, block E, strip 25 feet of n side of lot 7, block H, also lots 8 and 10 block G, partly in Arrants addition and partly in town of Selma, lots 8 to 10, block G in Arrants addition to Selma, lots 25 to 27, Duke's addition to Selma, lots 13 and 14, block 3, Selma Heights addition to Selma, lots 15 to 18, block 2, lots 1 and 2, block 3, Palmetto tract addition to Selma; sec 6, t 23, r 21, ne¼ and s½ of ne¼ sec 10, se¼ sec 11, sw¼ sec 12 and nw¼ sec 14, t 12, r 21, $1.

United States to Wm Rambo, ne¼ sec 1, t 11, r 12.

Daniel W Parkhurst et ux to Sarah A Hoag, lot 26, block 195, Parkhurst addition to Fresno, $100.

James Roberts to Thomas Campbell, lot 26 of the Roberts tract, $10.

Thos E Hughes et al to Henry Smart, lots 7 and 8, block 162, Fresno, $1.

United States to J J Galvin, lot 2, sw¼ of ne¼ and w½ of se¼ sec 6, t 20, r 15.

Same to Henry L S Stokes, w½ of nw¼ and n½ of sw¼ sec 2, t 20, r 14.

Same to E Tompkins, e½ of s½ of sec 2, t 20, r 14.

Same to Philip Morehead, n½ and sw¼ sec 18, t 20, r 15.

Same to T T Parvin, lot 3, se¼ of nw¼ and e½ of sw¼ sec 5, t 20, r 15.

Professor A. Jeffs.

The well-known optician, is stopping at the Hotel Pleasanton for a few days only. All those who have failing or defective vision, should call and have their eyes examined. Cross-eyes corrected without cutting. My system of examination cannot be surpassed on the coast. Moments can be made to take the place of hours, by the old method. Eyes examined free. Room 13, Hours 10 a.m. to 2 p.m.*

Birds! Birds!

250 choice singing Canaries, Goldfinches, Linnets, Bullfinch s, Parrokeets, etc. just arrived from Germany. For sale at J. F. Weaver's, 1632 Mariposa street. Now on exhibition, for this week only.*

. Have you used Tanereme? *

The Celebrated French Cure,

Warranted to cure "APHRODITINE" or money refunded.

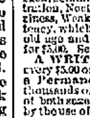
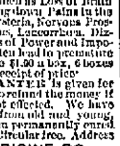

Is SOLD ON A POSITIVE GUARANTEE to cure any form of nervous disease or any disorder of the generative organs of either sex, whether arising from the excessive

BEFORE use of Stimulants, AFTER Tobacco or Opium, or through youthful indiscretion, over indulgence, &c., such as Loss of Brain Power, Wakefulness, Bearing down Pains in the back, Seminal Weakness, Hysteria, Nervous Prostration, Nocturnal Emissions, Leucorrhœa, Dizziness, Weak Memory, Loss of Power and Impotency, which if neglected often lead to premature old age and insanity. Price $1.00 a box, 6 boxes for $5.00. Sent by mail on receipt of price.

A WRITTEN GUARANTEE is given for every $5.00 order received, to refund the money if a Permanent cure is not effected. We have thousands of testimonials from old and young, of both sexes, who have been permanently cured by the use of Aphroditine. Circular free. Address

THE APHRO MEDICINE CO.

PACIFIC BRANCH,

43 Sansome Street, San Francisco, Cal.

FOR SALE BY

BUKER & COLSON, DRUGGISTS,

1908 Mariposa Street.

The Dr. Liebig Co.

Physicians and Specialists.

MEN THE REASON THOUSANDS CANNOT get cured of special private chronic diseases, weakness, loss of vigor, gleet, varicocele and results of abuse and excesses which unfit men for marriage or life's duties is owing to complications. Latest, truest, best, confidential men's book sent free. Most successful treatment for diseases of men. Qualifications and responsibility unequaled. Everything sacredly confidential. Call or address THE LIEBIG CO., 400 Geary st., San Francisco, Cal.

TESTIMONIALS.

53,769 Testimonials of patients cured in the past 16 year at THE LIEBIG WORLD DISPENSARY, 400 Geary st., San Francisco, are in possession of THE DR. LIEBIG CO., but, dear reader, if you want to get a single name or another's secret you will wait until your disease has prematurely ended your life, as no names, testimonials or photographs are ever published.

Dr. Liebig's Wonderful German Invigorator, the greatest remedy for above complaints. To prove its power a trial bottle is given or sent free.

NOTICE—On account of enormous increase of practice our dates at Fresno will not be regular hereafter. All persons now being treated by or desiring to be treated by the Liebig World Dispensary or Dr. Liebig & Co. should call or address 400 Geary street, San Francisco. Beware of tramp or traveling doctors claiming connection with us. Ask for their written authority over our seal.

A. ESTABROOKS. B. B. JOHNSON.

Mechanics' Planing Mill

JOHNSON & EASTABROOKS, Proprietors

Mouldings, Brackets, Doors, Sash, Blinds, Screens, Frames.

ALL KINDS OF MILLWORK DONE.

BARLEY ROLLED.

Telephone 127. Cor. Front and Mono St.

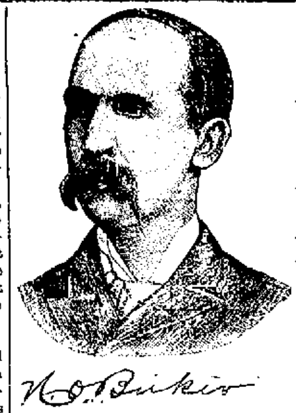

DRUGS.

We guarantee the largest stock
We guarantee the purest drugs
We guarantee the lowest prices

At 1908 Mariposa St.

BUKER & COLSON

Fresno Loan and Savings Bank Building.

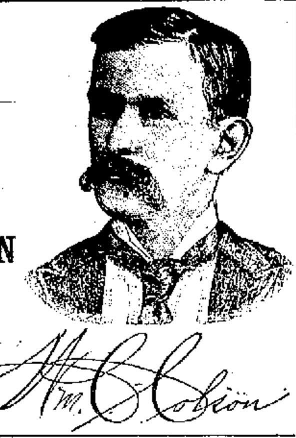

Genuine Reduction! SALE

No Closing Out, but

Boots AND Shoes

At lower prices than at any other store in Fresno during this sale.

A FEW FIGURES

LADIES' GENUINE DONGOLA, Reduced from....$2 00 to $1 75
LADIES' GENUINE DONGOLA KID, Patent Leather Tip, reduced from.... 3 00 to 2 00
MEN'S CALF HAND SEWED DRESS SHOES, all styles, reduced from.... 4 00 to 3 00
MEN'S FULL STOCK CALF BOOTS Double soles, reduced from.... 3 50 to 2 75
CHILDREN'S PEBBLE GRAIN SCHOOL SHOE, reduced from.. 1 50 to 1 00

Rubbers Free!

A pair of Ladies, Misses' or Children's Rubbers given to every purchaser of $3 or over. Goods guaranteed to give perfect satisfaction.

THE PLYMOUTH ROCK

BOOT AND SHOE CO.

1917 Mariposa St., Fresno

Between J and K Streets.

THE PLACE TO BUY

Stationery and Blank Books

—IS OF—

J. A. SLATER

Book Bindery and Bland Book Manufactory.

1013 J St., Fresno

CITY MARKET

Wholesale and Retail Butchers.

No. 1147 North I Street, between Mariposa and Fresno.

Joseph Burns - - Proprietor.

CONSTANTLY ON HAND THE FINEST Beef, Mutton, Pork, etc. The finest of any market in Fresno. Fat stock bought and sold.

S. Evinger - - - - Manager

LAND

—CAN BE—

RECLAIMED

—AND—

Alkali Neutralized

By Using

LAND PLASTER

Nevada Gypsum & Fertilizer Co.,

Telephone Building - - - San Francisco, Cal.

—AGENTS—

Kutner - Goldstein Co., Fresno

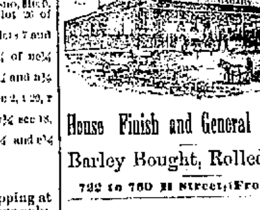

House Finish and General Mill Work

Barley Bought, Rolled & Sold

722 to 760 H Street, Fresno, Cal.

Wood in Carload Lots.

L. C. RICE,

Wood and Coal Yard

Corner H and Merced Streets. Telephone No. 65.

All Kinds of Wood and Coal,

HAY, BRAN AND BARLEY,

Delivered in any part of the city.

A fair share of public patronage solicited.

UNDERTAKERS!

STEPHENS & BEAN.

Next door to Kutner, Goldstein & Co. I St.
—Telephone 29.—
Wood, Cloth, Stone and Metallic Caskets.
Professional Embalmers. Satisfaction guaranteed or no charge. Coroner's Office.

DROP IT

If in any business not paying you drop it and buy an Improved Petaluma Incubator.

MORE MONEY

can be made in raising chickens than in any other business for the capital invested. A beautiful illustrated Catalogue of Incubators, Brooders and all kinds Chicken Fixings Free.

Agents for Mann's Bone Cutter Necessity Clover Cutter and everything required by poultry raisers.

Petaluma Incubator Co., Petaluma, Cal

Packard Brothers

DRAYMEN.

All Orders Attended to

FRESNO BUSINESS COLLEGE

Full Business Course—Full Short-hand Course.

Shorthand and Typewriting taught Monday, Tuesday, Wednesday and Thursday evenings.

"LEFT OUT IN THE COLD"

The above illustrates the full meaning of the very common expression, "left out in the cold" Thousands today, who, having entered business life with little or no preparation find themselves in the unenviable position illustrated by the above cut. They have been "left out in the cold" by their competitors who have taken a thorough business training before launching forth upon the commercial seas. Young man, do you see that the prospect is not a flattering one? Do you wish to avoid it? Do you wish to know how to avoid it? If so, call or address,

W. C. RAMSEY

P. O. Box 1594. Fresno, California

DRUGS.

THE BEST PLACE TO BUY THEM IS AT SMITH BRO'S. Prescriptions and family receipts filled lower than the lowest, day or night. They have but one price to all. Give us a call and we will save you money every time. All orders by mail will receive prompt attention.

Smith Bros.' Drug Store,

Cor. I and Tulare Sts., Fresno, Cal

RESORTS.

CBD BRYAN - - - - - - PROPRIETOR

"THE OFFICE"

1925 Mariposa Street - Fresno, Cal

Telephone No. 143.

JOHN WIELAND,

Fredericksburg And Chicago

BREWING COMPANIES.

JOSEPH HUBER, - Manager

FRESNO DEPOT.

OFFICE, 1722 & 1724 KERN SREET,

Telephone No, 63. P.O. Box 1476.

All orders for BEER, ALE and PORTER delivered free of charge to any part of the city. Families promptly supplied with Ice Cold Bottled Beer

THE :: ACME

WILLIAM DEGEN, Prop.

Corner Mariposa and I Sts, Fresno.

Choice Liquors!

Fine Lunches.

FURNISHED ROOMS

OPEN ALL NIGHT.

1032 South J St.

PACIFIC MEAT MARKET

WHOLESALE AND RETAIL,

ALFORD & COFFMAN - - - Props.

Beef, Mutton, Lamb, Veal, Pork, Poultry, Fish and Butter.

2130 Fresno Street

DR. B. B. CORY,

DENTIST,

Attended Chicago College of Dental Surgery, graduate from Ohio College of Dental Surgery. Crown and Bridge work. Special attention given to the preservation of teeth. Gold, aluminum and rubber plates.

Parlors — New Winchell Building, Mariposa Street, opposite Grand Central—Rooms 1 and 2.

PROFESSIONAL CARDS.

DR. R. C. GARDNER, DENTIST. Office—In Fresno Loan and Savings bank building, rooms 18 and 19. ja29tf

B. Z. AUSTIN, Notary. A. M. DREW Notary.

AUSTIN & DREW, ATTORNEYS AT LAW, ROOMS 8 AND 9, Fresno National bank building. Will practice in all the state and federal courts. 3tf

J. P. Strother. S. L. Strother. J. R. Webb.

STROTHER & WEBB LAWYERS. Will practice in all the state courts and in the federal courts.

G. B. GRAHAM B. B. TERRY.

GRAHAM & TERRY ATTORNEYS AT LAW. Office in Farmers Bank Building, Fresno

STANTON L. CARTER, ATTORNEY AND COUNSELOR AT LAW. Especial attention given to probate practice and all matters relating to land titles and land litigation. Will practice in all State and Federal Courts. Rooms 12 and 13, Fresno Loan and Savings Bank building. no1tf

WILEY J. TINNIN ATTORNEY AT LAW. Rooms 14 and 16 Fiske Block.

W. R. Jacobs Newman Jones G. G. Goucher

GOUCHER, JACOBS & JONES ATTORNEYS AT LAW. Rooms 1, 2 and 3, Olcese & Garibaldi block, Fresno, Cal. mr28tf

FRANK H. SHORT, ATTORNEY-AT-LAW. Rooms 6 and 7, over Fresno National bank, corner of J and Tulare streets. jan 24 tf

GRADY & AUSTIN, ATTORNEYS AT LAW, FRESNO, CAL. Will practice in all of the State and Federal Courts. f1tf

JOHN C. DEUEL ATTORNEY AT LAW. Will practice in all the Courts, state and federal. Office, rooms 7 and 8, Temple Bar building, Fresno, Cal. no7tf

W. T. & J. L. MAUPIN, PHYSICIANS AND SURGEONS, Office—Rooms 2 and 4, Fiske Block. Residence, corner I and San Joaquin streets, Fresno. Telephone No. 93. Calls made in the city or country at all hours. ja3tf

DR. H. ANNA SCHERMERHORN 1007 N Street. Graduate of Hahnemann Homoeopathic College of Chicago. All diseases treated; diseases of women a specialty; instruction in scientific water treatment given to patients.

A. M. DREW, ATTORNEY AT LAW. Notary Public and Commissioner of Deeds for the state of New York. Fresno National Bank building. ja1tf

L. L. CORY ATTORNEY AT LAW. Notary Public. Office, Fresno National Bank building, rooms 10 and 11, Fresno, Cal.

J. H. WEBB LAWYER, Fresno Loan and Savings Bank Building.

GEO. A. NOURSE LAW OFFICE REMOVED OVER BANK OF CENTRAL CALIFORNIA 1720 Mariposa Street - - - - - Fresno, Cal.

CITY STABLES

F. P. WICKERSHAM, Propr.

Stables Corner H and Merced Sts.

Horses bought and sold on Commission. Large corral and ample accommodations for bands of horses.

Hay and Grain Bought & Sold

Patrons can order teams or do business with down town office, 1828 Mariposa street. Only first-class single-footing saddle horses in town for hire. Stable telephone 29.

[illegible]

THE PHOTOGRAPHER

At 1741 Mariposa street, will furnish Cabinet Photographs at Reduced Rates.

Notice to Contractors.

SEALED BIDS WILL BE RECEIVED AT MY office until 10 a.m. February 10, 1892, for a 2-story brick building for Marcus Pollasky, at Pollasky, Cal., said bids to contain a certified check for $250. Plans at the office of HARRY A. THOMAS, Architect 1832 Tulare street

Notice.

PARTIES DESIRING TO WIRE THEIR PREMISES for Electric Light are requested to make their contracts only with A. GUTSCH, the assistant secretary of the company, who is also the only person authorized to collect the moneys due the Edison Electric Light and Power Co., office room 16, Einstein building.

By order of the president,

ja5tf6 JOHN M. RYAN.

A. GUTSCH, Assistant Sec.

Dissolution Notice.

THE PARTNERSHIP HERETOFORE EXISTING between F. A. Merwin and Ed Hoen, in the sign and carriage painting business in the city of Fresno, was dissolved on the 1st of January, by mutual consent. All liabilities of the firm are assumed up to January 1, and will be paid by Ed Hoen. All accounts and notes due the firm will be collected by the said Ed Hoen.

January 7, 1892. F. A. MERWIN, ED HOEN.

Dissolution of Copartnership.

NOTICE IS HEREBY GIVEN THAT THE copartnership heretofore existing between James Lyons and William Levison is this day dissolved, William Levison retiring. James Lyons will hereafter conduct the aforesaid business, collect all moneys due and pay all money owed by said firm up to date.

WILLIAM LEVISON, JAMES LYONS.

Fresno, December 26, 1891. ja10d30

Notice.

THE CO-PARTNERSHIP HERETOFORE EXISTING between W. S. Renfro and R. Lowl, doing a saloon business at 1126 I street, Fresno, under the firm name of Renfro & Lowl (known as the Cork saloon) has this day been dissolved by mutual consent, W. S. Renfro retiring. Mr. Lowl will pay all debts and collect all accounts due the late firm and continue the business as heretofore.

W. S RENFRO, R. LOWL.

Fresno, Cal., January 27, 1892. ja29t8

Notice to Creditors.

ESTATE OF ROBERT BARTON, DECEASED. Notice is hereby given by the undersigned executrix of the estate of Robert Barton, deceased, to the creditors of, and all persons having claims against the said deceased, to exhibit them with the necessary vouchers, within four months after the first publication of this notice, to the said executrix, at the office of L. L. Cory, rooms 10 and 11, Fresno National Bank building, the same being the place for the transaction of the business of said estate in the city of Fresno, County of Fresno, State of California. ELLA G. BARTON, Executrix of the estate of Robert Barton, deceased.

Dated Fresno, December 21, 1891. de22tf

Notice of Sale of Real Estate.

IN THE SUPERIOR COURT OF THE COUNTY of Fresno, State of California.

In the matter of the estate of Robert Davis, deceased.

Notice is hereby given that in pursuance of an order of the Superior Court of the County of Fresno, State of California, made on the 12th day of January, 1892, in the matter of the estate of Robert Davis, deceased, the undersigned, executor of the last will and testament of said Robert Davis, deceased, will sell at private sale to the highest bidder for cash in one parcel, and subject to the confirmation of said Superior Court, on and after the 9th day of February, 1892, all the right, title, interest and estate of the said testator, Robert Davis, at the time of his death, and all the right, title and interest that the estate has by operation of law or otherwise acquired other than and in addition to that of the said Robert Davis at the time of his death in and to all that lot, piece or parcel of land, situate, lying and being in the said County of Fresno, State of California, and described as follows, to-wit:

Lot 204 in the Washington Irrigated colony as per the map of said colony on file and of record in the office of the County Recorder of said Fresno county.

Terms and conditions of sale—Cash, 10 per cent of the purchase money to accompany bid, balance on confirmation of sale by said Superior Court.

Deed at expense of purchaser.

All bids must be in writing and may be left at the office of Geo. E. Church, Esq., attorney for said executor, in the First National Bank building, in the city of Fresno.

[Signed] CHAS. W. DeLONG, Executor of the last will and testament of Robert Davis, deceased.

Dated Fresno, Cal., January 19, 1892. ja20t1fe9

EVERYBODY

SHOULD KNOW THAT

COLE & CO'S

IS THE PLACE TO BUY THEIR

FUEL!

They have contracted for 1600 cords of wood that they must sell.

A Square Deal

YARD

Mariposa and H Streets.

TELEPHONE 49.

THOMAS YOST & SON

—HEADQUARTERS FOR—

School Books and Supplies

Leading Jewelers and Stationers

1496 and 1498 Mariposa St.

U. G. SMITH

FRESNO CITY MARKET- 1237 J ST

(J-St. Market Building)

Is the place to get supplied with all kinds of fresh and salt Meats. Meats delivered to all parts of the city. Will call for orders. Give me a trial.

It Makes the MOST BREAD, the LIGHTEST BREAD, the BEST BREAD and the WHITEST BREAD.

—ASK YOUR GROCER FOR—

FOURTH AND LAST WEEK

OF THE

Gigantic Clearing Sale

AT

Cor Tulare WIENER'S I Streets

I-Street Stores

With this week will end our great clearing sale, and SACRIFICES will be the order of the day. The whole line of Winter Goods must be cleared, and we have marked them down to prices that must tempt you. The unprecedented rush for the

Bedford Bros Bankrupt Shoe Stock

Has nearly cleared it. We have only a few lines left, so an early call will undoubtedly be to your best interest.

OUR CLOTHING STOCK

Is Being Literally Given Away.

Fancy! A Man's Full Suit for $2.50! And a splendid suit, too! Just such a suit as other stores charge $6 to $8 for. Our entire stock of Boys' and Men's Clothing is reduced to rates proportionately low, so if you want a good suit cheap, You can't afford to pass Wiener's.

Bargains in Trimmings.

Our stock of Dress Trimmings is the largest and most varied in the city. We are clearing the entire stock at about one-quarter their regular value.

A large assortment of Beaded and Worsted Trimmings going this week for 12½ cents. Many of these were $1 a yard and are simply a gift at our prices.

Sacrifices in Every Department.

Dry Goods, Fancy Goods, Hosiery, Gloves, Underwear, Men's Furnishings, Notions, Etc. We cannot enumerate all of them, but a visit will astonish you at the values we offer.

Be Wise and Profit by Them!

Kindly Inspect our Show Windows.

WIENER'S I-STREET STORES

CORNER I AND TULARE STREETS

NURSERY STOCK

LONG BROTHERS

Nurserymen and Dealers in All Kinds of Nursery Stock

Including all varieties of Peaches, Pears, Apricots, Nectarines, Plums, Prunes and White Adriatic Figs. A large stock of Muscat, Malaga and Sultanas; Rooted Vines. We also have for sale!

Ten Carloads of Orange and Lemon Trees

The finest ever brought to the valley. All California grown and standing from four to seven feet high, on 4-year roots. Each tree is balled with about 30 pounds of earth, insuring the growth of every tree. We have opened an office at 1151 J st., three doors from Postoffice where we would be pleased to meet all intending purchasers. Respectfully Yours,

LONG BROS. & CO.

GET YOUR GROCERIES AT

BISHOP & GREELEY'S

They Have the Stock to Fill Any Order.

Home - Made - Peach - Preserves!

MINCE MEAT AND JELLY.

Olives in Bulk, Pickles in Bulk, Fresh Cranberries and Flake Hominy, Pure Maple Syrup.

Tulare Street Near J Fresno National Bank Building. Fresno, Cal

"EXTRA PALE" AT BOTH PALM GARDENS.

For Bargains See WHIDDEN & COOK,

REAL ESTATE BROKERS

Corner J and Tulare streets, Edgerly Block, Fresno.

FRUITVALE NURSERY

FRESNO, CALIFORNIA, OFFERS A FULL LINE OF

Fruit, Shade and Ornamental Trees

SPECIALTIES

PEACHES—Muir, Early and Late Crawford, Orange, Lemon and other Cling varieties.
PEARS—Bartlett Winter Nellis, Beurre Clairgeau.
APRICOTS—Royal, Blenheim, Morpark and Peach.
PRUNES—Petite, Silver, Tragedy and Hungarian.
NECTARINES—New White Newington and Downton.
Leading Varieties of Plums, Apples, Cherries

Orange and Lemon Trees, White Adriatic and California Black Figs

Rooted Vines—Muscat, Malaga, Sultana, Tokay, Emperor and Black Hamburg, also TOMPSON'S SEEDLESS CUTTINGS. Finest Manilla Binding Twine always on hand cheap. Nursery on Chateau Fresno avenue, six miles west of Fresno.

Nursery Depot, I Street, Opposite Kutner-Goldstein's Store. Marshall & Wilson, Proprs

FANCHER CREEK NURSERY

GEORGE C. ROEDING, MANAGER,

Offers a large assortment of

FRUIT AND ORNAMENTAL TREES

SPECIALTIES:

WHITE ADRIATIC FIGS, OLIVES, ORANGES, GRAPES, PALMS, ROSES AND OLEANDERS

The True Smyrna Fig, also the Wild or Caprivi Fig.

Send for new Descriptive Catalogue and Pamphlet on "The Smyrna Fig."

Tree Depot, J Street - - Opposite the Barton Opera House

G. D. HODGE AGENT

The Daily Republican

OFFICIAL PAPER OF FRESNO CITY.

Additional Local on 4th Page

U. S. Dept. of Agriculture, Weather Bureau.

FRESNO, Cal, Feb. 8.—Observation taken at 5 P.M.

Temperature	53
Dew Point	22
Humidity (per cent)	60
Wind NW (miles per hour)	9
Maximum Temperature for past 24 hours	57
Minimum Temperature for past 24 hours	31
Rainfall	.00
Total rainfall for season	5.22

JOHN R. WILLIAMS, Observer.

SAN FRANCISCO, February 8.—Forecast for ensuing twenty-four hours for northern California: fair, slightly warmer on coast and in southern portion.

LOCAL BREVITIES.

"Melrose." *
Donation social. *
Remember the poor. *
Now what of an engine?
Abigail, Queen of Carmal. *
The games are very quiet.
Deal thy bread to the hungry. *
Buker's "974" cures la grippe. *
Building operations are brisk.
Alfalfa seed for sale, Blackler's. *
Blank books at South & Fenten's. *
Car choice const potatoes, Blackler's.*
Everybody attend the donation social*
Poultry and game every day at Blackler's. *
The grand jury is hard at work these days.
The town was remarkably quiet yesday.
A good barn for rent. Call at Smith's cash store. *
Go to Baron & Magee for plumbing and tinning. *
Many of the boys are swearing off on "hard finish."
Magnificent costumes in "David the Shepherd Boy." *
Grand bridal march, by Barton opera house orchestra. *
Grand Army social at Edgerly hall on Thursday evening.
The Waterbury engine was shipped to St. Paul on Sunday.
"David the Shepherd Boy." Admission 50 and 75 cents. *
Don't fail to hear the chorus of 60 voices in "David the Shepherd Boy." *
Some commendable improvements are being made in the court house park.
The National Press association will leave Chicago for California on May 5.
Procure your tickets early for the cantata. Reserved seats 50 and 75 cents.*
Southern Pacific hotel secures employment for men. Meals 25. Beds 25 and 50*
Ice cream and soda water every day at Fresno Candy Parlors, 1143 J street.*
James Loins of Liberty shipped 600 pounds of ducks to San Francisco last week.
Oil painting in all branches taught, by F. Leo Lawrence, studio room 20, 1131 I street. *
Why buy adulterated goods, when pure can be procured at the same prices? Melrose is pure. *
Mrs. Lydia Warren-Roberts' solo with harp accompaniment, is well worth the admission fee. *
The Democratic county central committee will meet at the city hall, this city, on Saturday.
John Ingels has been arrested for cruelty to animals. It is alleged he mistreated his horse.
Wanted—To rent 20 or 40 acres of alfalfa, within a short distance of town. Address P.O. box 274. *
The several cases against Baird and Brown, the bank wreckers, were set for trial on March 14 at 1 o'clock.
Immense reduction sale in boots and shoes at the Plymouth Rock Boot and Shoe store, 1017 Mariposa street. *
The native born ladies of Madera are preparing to organize a parlor of the Native Daughters of the Golden West.
Donations of groceries, merchandise and fuel will be thankfully received and judiciously distributed by the G.L.A.S.*
Mothers should keep a closer oversight of their daughters. The town holds many human hyenas waiting to destroy them.
Frank See, William Oberlin and Lou Smith were yesterday given thirty days each by Recorder Laning on charges of vagrancy.
The Missionary society of the Christian church, assisted by the Endeavor society, are making preparations for an art loan exhibition. *
The members of the San Jose baseball team took in the sights of the city yesterday. They were on their way home from Los Angeles.
The Christian Endeavor society of the Christian church, will give a tag social, Tuesday evening, February 16. Musical program and refreshments. Admission 25 cents. *
Rehearsal this evening of the cantata at the Barton opera house. Earnestly requested that all appear in costume. Ladies and children's rehearsal this afternoon at 3.30 at Armory hall. *
Attend the entertainment in aid of the Catholic Ladies' Aid Society at Barton hall this evening. Gentleman will be admitted on the payment of 50 cents, ladies on a pound (or more as they wish) of some kind of provisions.
The regular monthly social of the G.A.R., will be given Thursday evening, February 11, in Edgerly hall. Dancing, progressive euchre, and other games; music by Mrs. Souther. Admission, gentlemen 50 cents, ladies 25 cents. *
This is the way they do it at Visalia, according to the Star: "No sooner had the grand jury adjourned than the crap tables were resurrected from the back yards and wood piles and now the games are all running in full blast again."
The Visalia Star seems to be acquainted with the personal effects of our neighbor of the Review. It says: "J. M. McClure, editor and proprietor of the Fresno County Review, has again fallen among thieves and robbers. This time they took an overcoat, a pair of shoes and a revolver. We hope that it was not his 'Pearl' handled hammerless gun."

Good Cooking.

Is one of the chief blessings of every home. To always insure good custards, puddings, sauces, etc. use Gail Borden "Eagle" Brand Condensed Milk. Directions on the label. Sold by your grocer and druggist. *

Benso Has Skipped.

Mrs. Rosa A. Leverone has sworn out a warrant for the arrest of Jim Benso, whom she charges with attempting to poison her.

Benso left the county hospital Sunday morning and has not been heard of since.

Something New.

A furniture auction house. W. P. Lyon, until recently of Oakland, has opened a large establishment on I street, opposite the Hughes Hotel, where he has costly furniture for the rich and cheap furniture for the poor. $250 parlor suites for $125, in use but three months. 2000 yards of new carpeting, bought at auction, elegant Moquet, sewed, laid and lined, $1.30 a yard, $2 carpet. He will pay the highest price for furniture in good condition. *

After February 1, 1892, A. B. Covalt & Son will be located in their new office, 1918 Mariposa street, in J. C. Herrington's building. Money loaned on farm property at low rates of interest, also fire and life insurance. *

Fine line of Plush albums and toilet cases at Thos. Yost & Son's. *

Gypsum or land plaster, can be had at factory prices. Call at Donahoo, Emmons & Co., manufacturing agents. *

CURRENT COMMENT

A Whack at Things as They Fly.

THE DUTY OF FRESNO MOTHERS

Vicious Assault on M. H. de Young By a Few Members of the Press Club.

If the mothers of Fresno were out on the streets as much as I am compelled to be and could see the awful dangers that beset their handsome young daughters on every side they would not be as indifferent as they now seem to be. It is a fact that will admit of no longer silence that a set of young men, and I regret to say some older ones, too, are making it their chief business to way-lay and ogle large school girls. Places can be found with back rooms where liquor is served to such people and where a pace is set these giddy, light-hearted innocent girls that leads to death. The conduct of some of the men and their victims has been so notorious as to attract very general attention and no little disgust. It seems almost incredible that parents could be so indifferent to the future of their daughters as some seem to be in Fresno. The human hyenas who are lying in wait for these innocent and impressionable children should receive the attention of a vigilance committee. If ever a crime merited hanging it is that of the man who would debauch a child.

HON. W. W. FOOTE, when interviewed by a Post reporter, regarding Judge Murphy's claim that the courts had an inherent right to punish for contempt, thus tersely expressed himself: "Inherent rights of the courts! It is the inherent essence of tyranny. It is, to say the least, presumptuous for one man to arrogate to himself the right of dominion over the people. What is the use of electing lawmakers if the laws they make are to be ignored by the judges for whose guidance they are made? I have had some experience myself in contempt business."

By the way, I hear that Mr. Heazelton is again the sole proprietor of the San Francisco Post, Charles Hirsch having transferred his interest therein to that gentleman. I am glad to hear this. Mr. Heazelton is a newspaper man and a gentleman, essential qualities in the man who conducts a successful newspaper and wholly foreign to Hirsch. The Post should now make a jump forward.

A. E. REDSTONE, not unknown to fame hereabouts, is now making life a burden to politicians about Washington. The Chronicle Washington correspondent says: "A. E. Redstone of California, not known inside the pale of either of the two great political parties, but intimately associated with all the scheme in national creeds, as represented by mushroom associations and organizations, will probably remain in Washington during this session of congress. His ostensible purpose is to secure the cancellation of an order withdrawing from settlement a long strip of land which includes Sequoia park and runs far to the southward. So far he has accomplished nothing, as he has not, he says, received a large number of petitions and affidavits, being presented by the people of Tulare, Kern and Fresno counties, who, in mass meetings, subscribed the money to send him there. He believes, erroneously, that the withdrawal was made by the President and is permanent, when, in fact, it was made by the interior department and is temporary, the object being simply to give the government agents time in which to examine the immense tract and pick out all the suitable sites and big tree groves for parks. Then the agricultural and mineral lands will be restored to the public domain. So, really, there seems to be nothing for Mr. Redstone to do. He denies strenuously that he is the agent of the Kaweah colonists and trying to effect the passage of a bill which would give them land to which, according to a recent government report, they are not entitled."

COMMENTING upon an announcement in the Chronicle that I. N. Hyde was being urged by friends to become a candidate for county recorder the County Review says: "Who are these friends who desire Mr. Hyde to sacrifice himself on the political altar?" It is quite sure that they are not friends of the reigning family. Who, by the way, are the people who insist on retaining the court house ring in power?

W. D. GRADY has definitely announced himself as a candidate for the assembly in the sixty-third district and will make a lively race for all comers. He is no spring chicken in politics and if he should be nominated will have a very comfortable Democratic majority to work on.

GEORGE L. HOOD, the young Democratic lawyer, has entered the list for the district attorney contest. He will make a formidable candidate and will add zest to the fight.

THE Democrats have about decided to place Mr. LaRue of Malaga in nomination for supervisor in Mr. White's district. It is thought by the Iroquois managers that Mr. LaRue is a very strong man. Why the managers of the Democracy are so persistently leaving Mr. White out of all nominational considerations is a matter of some surprise to all the uninitiated. He may fool them yet, being pretty smooth goods himself. He has recently moved into the sixty-third assembly district.

THERE is a growing feeling that Fresno county should exert itself toward securing the congressional nomination of one or both parties. The following from the County Review would seem to in the nature of a pointer or it may be a feeler: "The friends of A. B. Butler, the well known Democrat and vineyardist of this county, are urging that gentleman to aspire to congress. Honest and capable, popular and esteemed and an unswerving Democrat who has rendered the party valuable service, Mr. Butler appears to possess every essential that the party and the district could ask. The district is now but slightly Republican and it is believed that Mr. Butler can overcome the odds."

THAT splendid weekly publication, the Redlands Citrograph, has the following of interest, not only to Porterville, but to the orange section of this county, though these fairs are really held too late for this section, our oranges coming in earlier than in the south: "The Porterville Enterprise wants Porterville to send an exhibit to the Los Angeles citrus fair and win the valuable prizes to be awarded. Certainly, if that town has the oranges, send them down by all means. The premiums are worth trying for, and would make the reputation of Porterville if won. Don't simply talk, but send the fruit."

WHY wouldn't the liquorice plant do well in Fresno county? It is said to thrive best on a rich, sandy loam and to require but little cultivation. The expression of the extract is said to be simple and the demand for it is large. Some one should experiment with it.

"SIDE SHOW," a publication of considerable merit by the Judge Publishing company, gives a stage view of a San Francisco theater, showing a shapely song and dance fairy in an act, with the manager in the wings, above the following josh on Fresno:

Soubrette (from the cast)—"Murder! help! police!"

The manager—"Calm yourself, my dear young lady."

Soubrette—"How can I? A man in the gallery threw a brick at me."

The manager—"That's all right. The gentleman was from Fresno, and the brick was a gold one. Wait for an encore."

THERE is prevalent a well established opinion that the average female vaudeville performer is the best feeder on earth. I have friends who tell me that they have known song and dance women whose capacity and digestion would put a camel to shame. Yet these ladies are not in it if Tom Flynn, the Chronicle's eccentric humorist is to be believed. He says: "A prize fighter fainted in the California club ring the other night, and the referee explained that the collapse was caused by hunger. Most people do not know how much it takes to fill the cubic capacity of a pugilistic interior. Three chickens, a porterhouse steak a yard long, eleven mutton chops, six baked potatoes, half a loaf of French bread and two bottles of ale make a light lunch for Joe Choynski, who is anything but a hearty eater, as short haired athletes go. Joe McAuliffe could polish off an extra loaf of bread and two dozen eggs in addition to Choynski's bill of fare and then feel an abnormal sickness under his waistband. Slavin's yawning commissary department is a terror to his boarding house, and when Sullivan trains on meat instead of whisky they have a whole butcher shop for his accommodation. It is a very fine physiological point to determine the exact amount of nutriment on which a pugilist can sustain his vitality at fighting pitch. The spare diet on which a slugger would collapse in three rounds would make an ordinary political bummer accustomed to corn beef and soda crackers as partly as a supervisor at the end of his second term."

THE following from the San Diegan would seem to confirm a rumor that has been current here for some days: "Walter Blake of the Union staff is now domiciled at the Albemarle with his bride, and is receiving congratulations all around. Mr. Blake invariably responds to a greeting with a 25-cent cigar." "Blakie" did this business mighty slyly and quietly and left his best friends in the dark. The bride was Miss Rhule of this city. All the boys in town and THE REPUBLICAN force in particular join me in good wishes to the happy couple. May theirs be a long wedded life and a prosperous one.

I EXPRESSED some surprise the other day that the Press club of San Francisco should have withdrawn from the International League of Press clubs, which it recently entertained so handsomely. It was my opinion then that the real motive was not expressed in the resolution of withdrawal. The report of that meeting since published in the Call and a subsequent editorial in that moribund sheet on the same question indicate that I was right in my surmises. The net was characteristically Californian. It was done to annoy Mr. de Young and to belittle him in the eyes of eastern journalists. The Call allows a local news scavenger to editorialize as follows in its local columns: "They may affect surprise that the withdrawal is a fait accompli, but the question generally discussed in local newspaper circles last night was, "How can a man be president of a league of clubs when the club through which he derives membership in the league is not connected with that organization?" or, as it was more tersely expressed, "Where does Mike get off now?"

THE Call feels so elated over this slap at Mr. de Young that it could not resist making it the excuse for an editorial attack on its successful rival, whom it has never been able to forgive for so easily distancing it in the race for popular favor. The Call exhibits its animus in the concluding sentence of its editorial: "If the league is content with a president repudiated by his local club, no one will be likely to call the eligibility of its president in question."

I HAVE no doubt copies of the Call have been sent broadcast over the country with a view of injuring Mr. de Young. The effort will fail of its purpose. Mr. de Young cannot be injured by such methods. His standing abroad is better than that of the Call. Besides, the real purpose is transparent and can excite only contempt. This ill-disguised fight against Mr. de Young was led by the young men of the Examiner, aided by several of the spordy boys on the Report. I am sorry to see actual newspaper workers aiding the Call to vent its spleen on a personal enemy. Where would they be if they were dependent on employment from Pickering and Fitch. All things considered, Mr. de Young is the best newspaper proprietor in San Francisco to work for. He makes no extravagant promises, but he performs what he agrees to do. The journalistic mafia is unknown in his office and so long as a man does his duty he is much safer in his position than he would be in some offices with an ironclad contract. I think the boys have made a mistake—I mean the few who were present at this meeting. They should not have lent themselves to this business. They cannot pull down Mr. de Young and they have no just grievance against him, and the action of the San Francisco Press club will not have a particle of influence with the International league. It is so petty and boyish that it will excite ridicule.

CARLOS.

THE ROSES

Charged by Jeweler Simon With Embezzlement.

Last Saturday evening S. Simon swore out a warrant for the arrest of D. Rose and his wife, Esther Rose, the charge being embezzlement.

Simon had entrusted to the pair as bailees $370 worth of jewelry. They were to have returned an account for the same last Friday, but having failed to show up so late as Saturday, Simon swore out the complaint before mentioned.

Mr. Rose was brought up from Sanger yesterday and taken before Justice Prince, who fixed his bond at $1000, which was furnished. Mrs. Rose was left in Sanger on account of sickness. When informed she was to consider herself under arrest she fainted and grew hysterical. The physician who was called in gave strict orders against her removal for the present.

Mr. Rose took his arrest very much to heart. He shed tears and protested his innocence.

IT WAS A MISTAKE.

The Levy on the Fruitvale Wine and Fruit Company.

Henry Wolters, one of the stockholders of the Fruitvale Wine and Fruit company on which an execution was levied last week by United States Marshal Gard, arrived in this city from San Francisco last Saturday.

He says that the levy was a mistake, as he had appealed the case. He had filed an appeal bond before the levy was made and perfected the appeal. The levies have been released.

It is stated that a compromise between the company and the government is pending, and the prospect of its being brought to a successful termination is good.

THE DEFENSE OPENS

Evidence as to John Murphy's Character.

WITNESSES SAY IT WAS GOOD

Testimony Introduced Showing Johns, the Victim, to Be a Bad Man.

The case of John Murphy was resumed before Judge Holmes' court yesterday morning. The prosecution had rested their case last Friday and Senator Goucher made the statement for the defense yesterday morning. It took him over an hour to make it and he went into the details of the case with great minuteness. It was in every way a thorough exposition of the case for the defense.

Mr. Goucher started out by declaring that Murphy took the life of Philo Johns in self defense. The attorney went on to say that the defendant when he did what he was entitled to under the law of self defense, still did it in a mental condition which forbids that he should be found guilty of any offense, even had he been justified under the law of self defense in taking the life of Johns. In other words, that the defendant was temporarily insane. In support of this latter the attorney stated that in consequence of an accident that occurred to Murphy while a child, his nervous system received such a shock that from the age of 10 up to the present time he had been a sufferer from fits, which excitement generally aggravated. The defendant was unable to control himself when thus afflicted.

The facts of the marriage of Murphy were then entered into. The speaker stated how when Murphy married the woman now his wife she was with child by another. He loved her, however, and took no account of this and treated the child as if it were his own.

The improper attentions paid by Johns to Murphy's wife began about in May of last year. Their relations soon became known to the people in the neighborhood, and Murphy soon had reason to suspect his wife, though it seems he had still some doubt as to her paramour.

Upon a certain occasion Murphy stated to some one that a man who would seduce a married woman was lower than a base dog. Johns heard of this, and taking it to apply to himself, abused Murphy vilely when next they met, which was a few days later at a party. Murphy denied having mentioned anyone, and reiterated his opinion. Johns wanted to fight then and there, but Murphy was not so disposed.

On the evening of July 24 there was a dance at Murphy's, and it was noticed that while paying Mrs. Murphy no attention during Murphy's presence, he became very attentive as soon as Murphy left.

On the following day Mrs. Murphy told her husband she wouldn't live with him any longer, and left the house. She came back in the evening, however, and an affecting scene took place, Murphy and his father asking her not to go, not to desert her children. Sunday she seemed to have left for good, and Murphy went in search of his wife. He met her in the evening coming from Spencer's and asked her to return home with him. She accompanied him, and had only gone a short distance when they encountered Philo Johns, Harvey Lewis and another man.

Another quarrel took place between young Murphy and Philo Johns and the latter made as if he would attack the former with a pick. Murphy stood him off with a revolver, however. Johns had several times made threats to kill Murphy, both in the presence of Murphy and to others. And Murphy had several times warned Johns to leave his wife alone and stop making threats.

Attorney Goucher told how Mrs. Murphy finally deserted her husband to go with Johns, and gave a graphic description of the shooting, showing the immediate cause to have been self defense.

At the conclusion of Senator Goucher's statement a number of witnesses were put on the stand to prove the good character of the defendant.

Those who testified were W. H. McKenzie, A. M. Clark, S. W. Henry, Lester Banks, W. L. Wilt, Henry Banks and Jerry Ryan.

The testimony elicited from them was very favorable to the defendant. The witnesses had known him a long time and stated he was peaceable and industrious.

At the afternoon session, on motion of District Attorney Tupper, Justin Jacobs of Lemoore was made an attorney for the prosecution.

The defense then called to the stand witnesses to prove the bad reputation of Philo Johns, the deceased. Taylor Archer was the first witness.

He knew Philo Johns about seven years and he then lived among the foothills. About two years of the time Johns was in San Quentin. His general reputation in the community for peace was bad.

Upon cross-examination Archer stated that Johns had betrayed a girl on Mill creek and eloped with her, making her den man's clothing to escape detection. The girl was only 14 years old.

W. R. Elam was the next witness, and also had a bad account of Johns. He had been told Johns had to leave Texas for having killed a man.

J. S. Waugh stated on cross-examination that an ex-sheriff and his deputy, of Tulare county, who had had occasion to go after Johns on a cattle stealing charge, told witness that Johns was a bad and dangerous man.

Other witnesses who testified to the bad reputation of Johns were J. S. Johnson, R. H. Johnson, C. J. Boyd, F. T. Elam and James A. Boyd.

At the conclusion of Boyd's testimony the court adjourned until this morning.

After putting on a few more witnesses to show the bad character of the deceased, the defense will introduce testimony bearing directly on the shooting.

The case will probably go to the jury Thursday.

Ah Gee Released.

The examination of Ah Gee, the Chinaman who took a shot at Al Gallagher, a colored man, in a West Side saloon recently, was held in Justice Prince's court yesterday. Ah Gee was discharged, the evidence being insufficient. Gallagher, the prosecuting witness, was missing. There is a warrant out for his arrest on a charge of battery. He was the aggressor and the Chinaman merely defended himself.

DR. PRICE'S DELICIOUS Flavoring Extracts

NATURAL FRUIT FLAVORS.

Vanilla, Lemon, Orange, Almond, Rose etc.; Of perfect purity. Of great strength. Economy in their use. Flavor as delicately and deliciously as the fresh fruit.

TO THE GENEROUS.

Help the Ladies to Relieve the Poor.

The donation social to be given by the Catholic Ladies Aid society for the benefit of the poor and destitute will be held in Armory hall, Barton opera house, on Tuesday evening next. It is very pleasing to note the fact that the affair promises to be a grand success. The first part of the evening will be devoted to a musical and literary program, consisting of the following numbers:

Instrumental selection.....Prof. Brand
Vocal solo.....Mrs. Glass
Duet.....Misses Avilla and Foin
Solo.....Mr. Rorpburo
Recitation, "Ballad of the Waylarur".....Miss Boyd
Solo.....Miss Katie Balthis
Banjo solo.....Mr. Fiester
Vocal duet...Mrs. Evans and Mrs. Kirk
Solo.....Miss Avilla
Master of Ceremonies.....C. Chisholm

After the completion of the program dancing will be the order, to music by Miss Souther. Floor managers: Captain L. F. Winchell, William Fahey and Judge Prince. Gentlemen will be admitted on the payment of 50 cents; ladies on a donation of a pound (or more as they wish) of provision of some kind.

Remember the poor and everybody attend. You will feel all the better, not only from having spent an enjoyable evening, but the pleasure of knowing that by your donation you will have assisted in drying the tears misfortune's children have shed, and remember on the one hand the reward, offered those who feed the hungry, clothe the naked, etc., and on the other the great indignation of God against those whose hearts and minds are callous to the necessities of their fellow beings.

Matinee Race Meeting.

Fresno Fair Grounds association will give racing matinee meeting at Fresno fair grounds Monday afternoon, February 22, 1892, and offer the following purses:

Purse of $100—Trotting and pacing for following named horses: D. M. Downey's brown gelding Burphee, James Lively's brown gelding Babe and T. D. White's sorrel gelding Mountain Boy.

Purse of $100—Running race, three-eighths of a mile and repeat. Four horses to enter and three to start. Weights to rule.

Driving club offer also a purse of $100 for Driving club trot entries eligible to members of club only. Four to enter and three to start.

Entrance fee in all above races to be 5 per cent of purse. Heats to be best three in five in club race and trotting and pacing race. Entrance to close February 17, 1892, fee to accompany entrance together with name of owner, name, age, color and sex of horse. Purses divided as follows: Sixty per cent to first horse, 25 per cent to second, and 15 per cent to third.

Races to begin at 1 o'clock sharp. Entrance to Driving club race to be addressed to F. P. Wickersham, treasurer of Driving club.

Other entries to undersigned at Fresno, Cal. Usual admission fee at gate.

GEORGE L. WARLOW,
General Manager of Fresno Fair Grounds Association Races. *

Good Income Property for Sale.

One 20-acre and one 40-acre tract, very desirable, to trade for residence property Now is your opportunity. Address box 400, Fresno City. *

BEHIND THE BARS.

FRANK BROWN IN THE COUNTY JAIL.

He Doesn't Look Like a Masher. Limbaugh Out on Bail.

Constable Hill of Sanger brought Frank Brown and Brock Limbaugh, charged with the abduction of Chloe Bradway, to the county jail yesterday.

Limbaugh was bailed out soon after arriving here, his bond being fixed at $500. The preliminary examination of the two alleged abductors will take place at Sanger on February 18.

It is claimed by Limbaugh's friends that he will be able to prove he had no connection with the affair whatever. He is of good family and will have considerable property when he comes of age.

Frank Brown, the abductor-in-chief, etc, was seen at the jail yesterday by a REPUBLICAN reporter, but would make no statement. He said the matter was in the hands of his attorney, but would not give the name of his attorney.

Brown does not look at all like a masher, much less like one of sufficient power to drive all others from the field and make himself the sole object of the fickle Chloe's affection. He is undersized, has a small blonde mustache, black hair and dark eyes.

He appeared to be very much ashamed of having made such a fool of himself and uneasy at the probable result of his foolishness. He does not seem to be at all bright and is evidently at a loss as to how to extricate himself from his difficulty. He has not yet succeeded in securing bail.

Miss Chloe, at last accounts, was in the bosom of her family. The admiration she is receiving as a pretty penitent exceeds in quality anything in that line that has yet been bestowed upon her. The parents are happy at having recovered their wandering lamb and intend making it interesting for the wolf that carried her off, after the usual manner at happy folk.

Notice.

All persons indebted to the firm of Bedford Bros. are requested to call on J. C. Bedford, corner of Tulare and J streets, Edgerly block, and pay up at once. All accounts must be settled either by cash or note inside of thirty days.

BEDFORD BROS.
Fresno, February 8, 1892. *

Prof. Pyat, ladies' hair dresser, Walker block, opposite the Grand Central, Mariposa street. Nice assortment of hair switches, front pieces, etc. *

Irrigation District Assessments.

A large lot of property in Selma Irrigation District was sold last March for Irrigation assessments and will be decided to the purchaser if not redeemed on or before March 1, 1892.

T. R. BREWER,
Collector of Selma Irrigation District, Selma, Cal. *

THE REV. GEO. H. THAYER of Bourbon, Ind., says: "Both myself and wife owe our lives to SHILOH'S CONSUMPTION CURE. Webster Bros.*

DR. PRICE'S Cream Baking Powder.

Used in Millions of Homes—40 Years the Standard.

EVERYBODY SAYS

BUSINESS IS DULL -- We do Not Say So, and

WHY?

Because we are Selling First-Class Goods Cheaper than Any Other Business House in Fresno.

—JUST RECEIVED TWO CARLOADS OF—

FURNITURE AND CARPETS

From the recent OVERSTOCK in the Eastern Markets, which we are selling at

VERY LOW PRICES!

We always carry the Choicest and Largest Stock of Carpets and Furniture in this Market, and a call will convince you of that fact.

KUTNER-GOLDSTEIN CO.

The Universal Providers.

FOR SALE AT A BARGAIN.

Section 30, township 16 south, range 19 east, with good house of 10 rooms; large barn, windmill and tank; all fenced and cross fenced; 160 acres of alfalfa; water ditches and 4 shares of stock in Liberty canal. Land is within 3 miles of Carnthers station on the Tracy branch of the Southern Pacific railroad. For particulars address

JAMES COTTLE Fresno,

Or apply to him on the premises.

Heating Stoves!
Cooking Stoves
Oil Stoves!

We are not "headquarters," but we carry the largest stock and give the best prices.

Barrett, Hicks & Co.

1035 to 1041 I Street, Fresno.

LEADING DRY GOODS HOUSE OF FRESNO

W. McCALLUM & CO.

—Sole Agents for— Fousal Gloves. | Corset Depot for Central and Southern California. | —Headquarters for— Fast Black Hosiery.

WASH DRESS FABRICS.

New Ginghams.
New Crinkled Seersuckers.
New Swansdown Cloth.
New Tacle Cloth.
New Tennis Cloth.
New Chambrays.
New Muslines.
New Silk Mixed Zephyrs.

BLACK DRESS GOODS.

RARE BARGAINS IN BLACK DRESS GOODS.
40-inch all-wool French Henrietta, 50c.
40-inch all-wool Silk Finish Henrietta, 75c.
45-inch all-wool Drap D'Ete Henrietta $1.
40-inch all-wool Albatros, 50c.
40-inch all-wool Drap D'Alma, $1.
42-inch all-wool Drap D'Alma, $1.25.
44-inch all-wool Drap D'Alma, $1.50.

SILK WARP HENRIETTA.

40-inch Silk Warp Henrietta, $1.50.
40-inch Silk Warp Henrietta, $1.75.
42-inch Double Silk Warp Henrietta, $2.25.

LADIES' AND MISSES' HOSIERY.

This season we shall make our Hosiery Department a leader.
Ladies' Fast Black Hose, Hemsdorf dye, spliced heels and toes, 25c a pair.
Ladies' Fast Black Hose, 35c a pair or 3 pairs for $1.
The well known Gloria Hose, 50c a pair.

MISSES' HOSE.

The best 25c Misses' Hose in Fresno.

CORSETS - CORSETS.

We are headquarters for Corsets, carrying only those from the most eminent makers.

All Our Corsets at Factory List Prices!

Dr. Warner's Coraline, the Queen of Corsets, $1.
Dr. Warner's French Health Corset, $1.25.
Dr. Warner's Health Corset in Black, $1.75.
The Yatisi, a perfect and easy fitting Corset, $1.50.
Full line Thomson's Celebrated Glove Fitting Corsets, at factory list prices.

A WORLD BEATER.

McCallum's Bonanza, 50c, the best 50c Corset in America.

A Few Great Leaders!

50 doz. Ladies' Jersey Vests, 10 Cents Apiece.
10,000 yards Calico, 5 Cents a Yard.
10,000 yards Gingham, 14 yards for $1.
12 yards Heavy Canton Flannel for $1.
The Balance of our Cloak and Blanket Stock at 50c on the Dollar

W. McCALLUM & CO.

Temple Bar Building, 1937-1939 Mariposa St.

HARMS' BAKERY

Coffee and Oyster House.

1713 Mariposa Street.
(KIRK & OLNEY'S OLD STORE.)

Fresh Bread, Cakes and Pie Every Day.

Orders for party or wedding cakes filled on short notice. All orders delivered. Best cup of coffee in Fresno, and fresh oysters in any style, served day and night.

Only first-class material used in our bakery and kitchen, and best workmen employed.

GYPSUM

Messrs. Donahoo, Emmons & Co., Fresno.

Dear sirs: Replying to your kind favor of Dec. 23, will say that our LAND PLASTER will average from 94 to 97 per cent pure Gypsum. There is no other plaster in the market that we have ever seen that will average over 65 per cent, and usually about 43 to 48 per cent.

The almost magical effect of Gypsum on the soil has been demonstrated even on barren and alkali lands.

Yours very truly, VENTURA CRYSTAL PLASTER CO.

We have taken this Valuable Agency. When in want of Land Plaster, please call upon us.

Donahoo, Emmons & Co.

Inspect Our Lines of Farming Implements!

W W W W

J. F. WEAVER

1933 Mariposa Street

Tinning AND Plumbing

ALL WORK GUARANTEED FIRST-CLASS

Fresno & Merced County Lands

TO RENT

And for Sale!

75,000 ACRES OF WHEAT AND BARLEY best land in the above counties to rent for a term of years; also 100,000 acres of fine raisin, fruit, alfalfa and sugar beet land with water for irrigation, for sale in tracts of 20 acres to large tracts, suitable for colony purposes. For particulars apply to

E. B. PERRIN,

503 Kearny St., San Francisco.

Grand Central Hotel,

Cor. Mariposa and J St., Fresno.

D. J. CANTY - Proprietor

FINE SAMPLE ROOMS FOR COMMERCIAL travelers. A first-class STEAM LAUNDRY in connection. Bundles called for and work promptly delivered to all parts of the city. *

Geese - Geese - Geese!

—AT—

SEROPIAN BROS

We have 80 fine large fat geese on our ranch which are for sale at reasonable rates. We also have poultry of all kinds.

Seropian Bros., Grocers

1158 AND 1160 J STREET, FRESNO

Opposite Post Office.

PRODUCERS' COMBINE

Raisin Growers Will Meet to Organize.

PURPOSE OF THOSE INTERESTED

An Effort to Reorganize the Packing Business on a New Co-operate Basis.

The following circular which has just been issued is the result of last year's co-operative packing of raisins. It is self-explanatory and will undoubtedly attract considerably attention among the trade, being issued from the Producers' Raisin Packing company, which is composed entirely of actual growers:

To the raisin packers of California.

Dear Sirs: Having become satisfied that under the present mode of shipping and distributing our raisins, we, the packers of the state, are completely at the mercy of the eastern speculators and commission men, and feeling confident owing to the concentration of the production of raisins that a general organization of all the raisin packers of the state is practicable, we address this circular to you and ask your hearty co-operation in organizing and maintaining an association for the combined handling of our various packs. We would suggest as a rough outline the following:

The combination to be known as the California Raisin Packers' association, with a capital stock of $500,000, divided into 10,000 shares of a par value of $50 each. Each packer or company to subscribe and pay in one share for every car packed the previous year.

Each company represented to nominate or appoint two of their members to be on the election board, and this board to have the power to elect directors

TO HANDLE AND CONTROL

the business of the corporation.

All brands to be obliterated and a new set of association brands to be decided on by the board of directors to be adopted by all the packing houses in the organization as follows:

....brand (name of brand).
Packed at...........city (name of city).
By.................... (name of packer).

Each packing house to have one inspector appointed by the directors, whose duty it shall be to inspect all goods packed and have authority to discard all not up to standard.

The directors can then set a price on the different grades of goods, and the eastern buyers will have to pay the price, as it will be impossible for them so buy for less, because any packer who ships inferior goods under a standard brand, or sells goods at a price below that placed by the board, or in any way attempts to under quote or sell, shall forfeit his stock, and the amount paid in shall be divided among the balance of the stockholders.

We shall then start about

A DOZEN SALESMEN ON THE ROAD

and sell our goods direct to the trade and ship a car to 1000 different cities, instead of flooding Chicago and New York with 400 or 500 cars. We all know that the price of raisins has not been lowered one cent to the consumer and that the profit has been mostly to the retailers, so it would not in any way reduce the consumption of raisins if we got $2 per box for our 3-crown layers here, which by successful combination we can do.

All correspondence shall pass through the head office of the combination, and the orders shall be divided among the different packing houses as equally as possible, and under this mode of distribution the demand for goods will exceed our supply. The expenses of the central office to be divided pro ratively between the different packing houses.

This mode would enable the packers throughout the state to pay good prices for raisins, if they so desired, as they would be sure of what return they would receive.

The books of the corporation shall be open to all members for inspection, during office hours, not interfering with the general office work.

All officers to be under heavy bonds, and a statement of the business to be rendered once a year, after the close of each season, and not later than March 1 of each year.

If you are in sympathy with these sentiments, will you kindly fill out and return the enclosed blank at once, and if enough respond to make it a success, will you kindly send two of your members, on notification of such, to a meeting to be called some time in the near future to organize this corporation? Please send me the name of all packers in your vicinity and oblige, Yours truly,

W. F. FORSEY.

THE PLEDGE.

The printed pledge accompanying this circular is as follows:

W. F. Forsey, Fresno, Cal.:

DEAR SIR—We, the undersigned, hereby agree to send two of our members when notified of a meeting to be held at Fresno for the purpose of organizing a Raisin Packers' Protective organization; and further, we agree to subscribe for — shares of stock of said corporation and pay in said amount, viz.: $50 per share, when the organization is completed, we having packed — carloads of raisins and — carloads of dried grapes during the season of 1891.

(Signed.) ——— ———.

FRUIT GROWERS' LECTURES

Instruction on Popular Science at Stanford University.

A circular just received from President Jordan, of the Leland Stanford Jr. University, announces that next week a series of lectures specially intended for fruit growers will be given at that institution. The circular reads in part:

In the week beginning February 15 a series of popular lectures for the benefit of fruit growers and others interested will be delivered in room 90 of the quadrangle of the Leland Stanford Jr. University. These lectures will be of a practical character, fully illustrated by specimens, and are designed to be made as useful as possible to the persons for whom they are intended. The lectures are free, and all persons interested are invited, whether connected with the university or not. The following courses will be given:

I—INSECTS.

Professor John Henry Comstock, 10.30 a.m.

Monday, February 15—The structure and transformations of insects as bearing on applied entomology.

Tuesday—The more important pests of the apple, pear and quince.

Wednesday—The more important pests of peaches, plums and allied fruits.

Thursday—Plant lice and scale insects.

Friday—Beneficial insects and insecticides.

II—HORTICULTURE.

Emory E. Smith—2 p.m.

Monday, February 22—Horticultural Education.

Tuesday—Origination of New Varieties of Fruit for California.

Wednesday—Selection of fruit trees.

Thursday—Location of Orchards and Vineyards.

Friday—Present and Future of Fruit Growing in California.

III—MISCELLANEOUS LECTURES.

At 11.30 a.m.

Monday, February 29—Salmon and Trout in California, Dr. Jordan.

Tuesday—Deep Sea Fishing in California, Dr. Gilbert.

Wednesday—Irrigation, Prof. Marx.

Thursday—Geology, Dr. Branner.

Friday—Geology, Dr. Branner.

Room and board can be obtained for the week in Menlo Park, Mayfield or any of the neighboring towns. Trains leave San Francisco, an hour's run, at 8.30 a.m. for Menlo Park, returning at 1.09, 2.40 and 4.85 p.m; from San Jose, a half hour's run, at 8.15 and 9.23. Carriages meet all trains at Palo Alto and Menlo Park.

"A TEXAS STEER."

A Very Pleasing and Successful Performance.

A crowded house greeted Hoyt's "A Texas Steer" at the Barton opera house last evening. The work is somewhat of a departure from the usual Hoyt farce comedy. It is more pretentious than "A Rag Baby" and "A Hole in the Ground," with which play goers have become accustomed to associate Mr. Hoyt, and must take high rank as a bright American satire. The company, all in all, is a good one. Tim Murphy, who plays the part of Maverick Brander, a Texan who has been elected to congress against his inclination and desire, and who accepts the office at the point of the pistol, made a decided hit. His portrayal of the part is full of humor, and he continually succeeded in bringing down the house. Miss Flora Walsh as Bossy, the daughter of the congressman, was also in her element. The character seemed to have been especially written for her. The three Texans, Yell, Bragg and Blow were well done by Messrs. Stanley, Finlay and Horan, and the colored was well represented by Will H. Bray and John T. Craven. Miss Sherred as the innocent young lady from Indiana, whose mother was kissed by Daniel Webster, Miss Du Roy as Mrs. Brander and Miss Florence Stevens as Mrs. Campbell adequately filled the requirements of exacting parts. The American quartette also came in for a good share of applause for its able rendition of well known plantation melodies.

One of the most trying parts in the comedy is that of Brassy Gall, which is taken by Mr. Julius Kahn, a clever, painstaking and conscientious actor, well and favorably known on this coast. He gave a very clever rendition of his parts last evening.

All in all the performance was an enjoyable one, and it was a pleased audience that filed out of the house.

The comedy was splendidly set and the incidental music was excellent.

PERSONAL.

T. C. White is on a visit to San Francisco.

H. I. Thornton is down from San Francisco.

I. A. Boynton of Berkeley was in the city yesterday.

E. H. Kowalsky of San Francisco spent yesterday in Fresno.

S. N. Griffith has returned from a business trip to Nevada.

Mrs. L. E. Woodard has returned from a visit to San Francisco.

Mrs. George Hoxie is visiting a brother in Tulare county.

Miss Wallace was over from Sanger yesterday on legal business.

General M. W. Muller and D. J. Canty are in San Francisco on business.

Miss Maud McMullin of San Francisco is the guest of Miss Marie Roeding.

L. P. Drexler of the Fresno vineyard came down from San Francisco yesterday.

Colonel Harry I. Thornton has returned to Fresno after a short visit to the bay.

David Argyle passed through Fresno Sunday. The duke is located at Hot Springs, Ark.

M. G. Thompson, M.D., of Hot Springs, Ark., is in the city looking for a location in which to start an infirmary.

Mrs. Lou Kirk and Miss Emily Kelly of Raymond arrived in the city on last evening's train and are the guests of Mrs. E. W. Smutz.

Dr. Chester Rowell has gone to San Francisco to attend a meeting of the board of regents of the State university. He will be back on the return train.

W. C. Holcomb, the accomplished steward of the Grand Central hotel, has become permanently fixed here. He was with Mr. Canty at Visalia for more than a year.

Julius Kahn, of "A Texas Steer" company, is an old San Franciscan and somewhat of a journalist as well as a clever actor. He has been contributing some very entertaining articles to the Wasp, which attracted wide attention. He brought with him the heartiest wishes of the boys of the press of San Francisco.

The Chronicle's Washington correspondent has the following: "Mrs. Caminetti has been acting as chaperone to Congressman Bower's two pretty daughters during the winter, and it is a trio that California need not be ashamed of. They are often seen at the principal receptions and teas, always neatly gowned and the objects of many courtesies."

Mr. Malcolmson, who owns a vineyard near this city, and who made the experiment of placing Fresno products on the London markets, will soon be back. Verdenal writes from New York: "Mr. Malcolmson of Fresno returned from Europe this week, and leaves for his Fresno home today. The farther away you get from Fresno, says Mr. Malcolmson, the more you want to get back."

Says the San Diegan: "When Walter Blake, more familiarly and affectionately known as Baldy Blake, returned from Fresno two weeks ago, he never said a word about Mrs. Blake—never mentioned a thing about there being a Mrs. Blake anywhere in existence. All the boys would have been glad to have learned of his wedding and would have rejoiced with him. But in the selfishness of his new joy—the only thing Blake ever was selfish about in his life—he kept the secret to himself. But the story is now out, and Mrs. Blake is expected to be here today."

Says He Is Insane.

Mrs. Hattie Church has filed a complaint in Justice Prince's court alleging C. D. Church, her husband, to be of unsound mind, and asking that he be brought into court and examined.

C. D. Church is the individual who was recently arrested in Madera for breaking into a grain warehouse. He committed a similar offense here some time ago. Church has been a source of great trouble his relatives.

All Persons

Going East will learn something greatly to their advantage financially and add greatly to their physical comfort while en route if they will address me for particulars concerning our through Pullman sleeping car excursions, leaving every Wednesday. No change of cars to Chicago or Boston. Through sleeping accommodations to New York. LESTER E. WALKER, 1050 South J street, opposite Grand Central Hotel. *

Notice.

At a business meeting of the Park band and orchestra today it was decided by a unanimous vote of the members, that the orchestra formerly known as the Park band, will hereafter be known as the Barton opera house orchestra. Finest music furnished for all occasions at reasonable rates. Inquire N. P. JUSTY, Manager. *

Weak Man, Heal Thyself.

Prescription for lost vigor sent free to sufferers on receipt of stamp. Address, Druggist, 020 Fourth street, S. F., Cal. *

SHILOH'S COUGH and Consumption Cure is sold by us on a guarantee. It cures consumption. Webster Bros. *

The four Official Reports,

U. S. Govern't, Bulletin No. 10; Canadian Gov't, Bulletin No. 13; Ohio Food Commission, and N. J. Food Commission, show

Cleveland's Baking Powder strongest of all

pure cream of tartar powders, yielding (average) 12.87 per cent. carbonic acid gas.

The Scientific American, after a most careful examination of the Official Reports, says: "The showing Cleveland's makes, compared with all the principal brands, is such as to put it emphatically at the head."

REACH THE VAN.

Reach the van! let not the rear
Ever be your marching place.
Foster courage, banish fear,
Wear a brave, determined face—
Reach the van!

Only they, the brave and true—
Nature's noblemen—can hope
By the glorious work they do
To reach fulfillment's widest scope—
Reach the van!

Laggards, drones and slaves of ease,
Sluggard's long beyond the dawn,
Ne'er the golden moment seize
Which to grand success leads on—
Reach the van!

Man was made to show his might,
Not to grovel in the dust;
Man was made to work for Right,
Not in sin and sloth to rust—
Reach the van!

Ill may come, but ne'er so dark
Was a cloud that did not hold
'Neath its gloom hope's cheering spark,
Soon to glow like beaming gold—
Reach the van!

Do your best, then, use your power,
Be content not in the rear;
Full improve each golden hour—
Be the first in all your sphere—
Reach the van!

—New York Ledger.

History of Worcestershire Sauce.

Many years ago Mrs. Grey, author of "The Gambler's Wife," and other novels well known in their day, was on a visit at Ombersley Court, when Lady Sands chanced to remark that she wished she could get some very good curry powder, which elicited from Mrs. Grey that she had in her desk an excellent recipe which her uncle, Sir Charles, chief justice of India, had brought thence and given her. Lady Sands said that there were some clever chemists in Worcester who, perhaps, might be able to make up the powder; at all events, when they drove in after luncheon they would see. One firm looked at the recipe, doubted if they could procure all the ingredients, but said they would do their best, and in due time forwarded a packet of the powder.

Subsequently the happy thought struck some one in the business that the powder might, in solution, make a good sauce. The experiment was made, and by degrees the thing took amazingly. All the world to its remotest ends now knows of Worcestershire sauce as an article of commerce, and, notwithstanding that, in common with most good things, it is terribly pirated, an enormous trade is done in it. The profits amount to thousands of pounds a year.—London World.

How to Roll an Umbrella.

"Certainly, but you don't need any," said a salesman in a Chapel street store recently to a customer who had just bought an umbrella, and who had asked for a rubber ring.

"But I want to keep the ends of the ribs from spreading when the umbrella is rolled up," and the customer held up for inspection the umbrella he had just rolled.

"Let me show you," said the salesman, as he unfastened the band and shook out the folds. Grasping the stick so that his right hand held the ends of the ribs close to the wood, he began rolling the silk in the curve of his left hand. Whenever he gave the umbrella a turn he kept the ribs in their original position, and when the rolling was complete he held up the umbrella and showed that the metal tips pressed as closely to the stick as if riveted in place.—New Haven Palladium.

What a Fried Pie Is.

Fried pie is a Philadelphia dish that cannot be found here. The dish is prepared with dried peaches inserted between half moons of pastry—turnovers, they are called—with a particular sort of crumple at the edges, seemingly identified with their taste. They are fried in hot lard, and afterward sprinkled over with sugar and cinnamon or nutmeg. They are served hot, and to make them richer butter is inserted between the smoking ends. They are very good and desirable if you are armored to resist their ravages.—New York Evening Sun.

A Natural Church Steeple.

A remarkable pinnacle of rock, some thirty miles from Grant's Station, in the San Mateo region, is the "Cero de las Alesena," or Shoemaker's Awl mountain. It rises 4,000 feet above the valley, and the upper 2,500 feet is of hexagonal prisms of columnar basalt, standing up like a church steeple. Its summit is totally inaccessible, and like the deserted heights of the Mesa Escantada of the Acomas, a host of traditions have gathered about it.—Goldthwaite's Geographical Magazine.

Raised the Roof.

A delicate youth in Walling, a Colorado settlement, where he had gone to recuperate his health, succeeded in lifting the roof of a friend's house without much effort. He was smoking a cigarette near a keg of gunpowder. A spark lighted on some loose grains, and in an instant the cigarette, the young man and the roof were flying skyward.—Yankee Blade.

Walk Straight.

My dear sir or madam, if you cannot walk briskly along the pave, I don't see that you are to be blamed for it. But there is one thing you can do, namely, walk in a straight line. Give others a chance to pass you. Don't worry the life out of them by vibrating like a pendulum from side to side. Keep in a straight line. Don't wabble.—Exchange.

In Berlin, Germany, not long ago, the pupils in one of the public schools saw a "ghost." Soon others began to see similar apparitions, and "ghost seeing" extended from school to school as a regular epidemic.

When a gun is fired absolutely in the vertical the ball will fall a few inches south and west from the gun in the northern latitude, due west at the equator and northwest in the southern latitudes.

In the island of Madagascar the dissatisfied husband has only to give his wife a piece of money and to say, "Madame, I thank you," in order to be divorced.

Retiring From Business

EVERYTHING MUST GO!

P. F. NOLAN & SONS

1912 Mariposa Street, Fresno, are Closing Out their Entire Stock of

Boots and Shoes

AT A SACRIFICE!

For the Next 30 Days Goods Will Go at People's Own Prices.

This is a chance seldom offered the public of Fresno to purchase Boots and Shoes at less than manufacturers' prices. Store for rent and fixtures for sale. Apply at the office.

COUNTRY ORDERS SOLICITED

They Will Receive Prompt and Careful Attention.

OSCAR GREENEBAUM

STRICTLY WHOLESALE

Wines and Liquors, 1741 Tulare St.
(Hughes Block) FRESNO, CAL.

I beg to call the attention of connoisseurs and the trade to the following brands of

EXTRA FINE TABLE WINES

Grown in the Mountain Vineyards of Sonoma and Santa Clara Counties.

Semillon Sautern........Quarts and Pints
Johannisberg Reisling " "
Hock......................... " "
Cabernet Savignon...... " "
Franc Pinot Red Burgundy.

ALL BRANDS OF IMPORTED CHAMPAGNES.
ALL BRANDS OF IMPORTED CLARETS.
ALL BRANDS OF DOMESTIC CHAMPAGNES.

Keystone Monogram Rye Whisky, the best whisky for medicinal and private use.

O. P. S. Whisky, 10 years old.
O. K. Whisky, 6 years old.
Pride of Southern California my own brand," and specially distilled for me.

The well known and favorite brand of **Crescent J.L.L. Whisky,** to which I call special attention of the saloon trade of Fresno and throughout the valley.

Pure California Grape Brandies.

Beroard & Co., London, Old Tom Gin.

E. & J. Burke Nonpareil Gin.
Noted Monogram Geneva Gin.

Allsopp's English Ale and Extra Stout.

The Finest Ports, Sherry, Angelica and Muscat Wines.

Agency Wilhelm's Bottled Mineral Water, the best table water in the world.

BUFFALO Brewing Company

—SPECIALS—

Pilsner
Extra Pale

OTTO NESTEL - - Agent

P.O. Box 758, Fresno, Cal.

ONE MOMENT

Spent in our Store will convince you that you can Save Money by trading with us. The Finest Quality of

STANDARD GOODS

Are being Turned into Cash at any Sacrifice.

Clothing, Boots and Shoes

DRY GOODS, FANCY GOODS, NOVELTIES.

The Poor Man's Friend

WHITE FRONT STORE

1027 and 1029 I Sreet, Fresno

Great Forcing Sale

Men's Youths' and Children's

CLOTHING

Regardless of Cost or Value!

We are compelled to make the SACRIFICE, as we must have the Coin! Sweeping Reductions in each and every department! The best opportunity ever offered in this market to secure such goods as we carry!

SUITS TO ORDER

At Prices Not to be Approached by Any Other House.

CHISHOLM & JONES,

Mariposa and J Streets, Fresno.

Mrs. Graham's

Cucumber and Elder Flower Cream

is not a cosmetic in the sense in which that term is popularly used, but permanently beautifies. It creates a soft, smooth, clear, velvety skin, and by daily use gradually makes the complexion several shades whiter. It is a constant protection from the effects of the sun and wind and prevents sunburn and freckles, and blackheads will never come while you use it. It cleanses the face far better than soap and water, nourishes and builds up the skin tissues and thus prevents the formation of wrinkles. It gives the freshness, clearness and smoothness of skin that you had when a little girl. Every lady, young or old, ought to use it, as it gives a more youthful appearance to any lady, and that permanently. It contains no acid, powder or alkali, and is as harmless as dew and as nourishing to the skin as dew is to the flower. **Price $1.** Ask your druggist for it.

SAMPLE BOTTLE mailed free to any lady on receipt of 10 cents in stamps to pay for postage and packing. Lady agents wanted.

MRS. GERVAISE GRAHAM, "Beauty Doctor," 103 Post street, San Francisco.

"Home, Sweet Home"

For $150 as a Starter.

PAY RENT NO LONGER

OWN YOUR HOME

Where every nail you drive and every flower you plant adds to your own wealth and is not another's gain.

If you have your lots paid for I can get money sufficient to build you a dwelling equal in value to your unimproved lots.

A very economical and industrious person earning a moderate salary now has a chance to live in his own house.

If you have from $150 and upwards saved, call on me; I can tell you how and where to get lots and where you can get sufficient money necessary to build you a comfortable home.

Strangers applying must give references as to character.

Persons owning unimproved lots now have an opportunity to put buildings thereon and thus make them a source of revenue instead of expense.

In these negotiations **City and Addition Property** preferred.

Apply to the undersigned,

S. S. WRIGHT,
Attorney at Law,
1050 J street Fresno, Cal.

Summons.

IN THE SUPERIOR COURT OF THE COUNTY of Fresno, state of California.

Edith F. Greenlee, plaintiff, vs. George A. Greenlee, defendant.

Action brought in the Superior Court in and for the county of Fresno, State of California, and the complaint filed in the office of the clerk of said county.

The people of the State of California send greeting to George A. Greenlee, defendant.

You are hereby required to appear in an action brought against you by the above named plaintiff, in the Superior Court, in and for the county of Fresno, state of California, and to answer the complaint filed therein, within ten days (exclusive of the day of service) after the day of service on you of this summons, if served within this county; or, if served elsewhere, within thirty days.

The said action is brought to obtain a decree of this court dissolving the bonds of matrimony heretofore and now existing between you and this plaintiff, on the grounds of cruelty and failure to provide the common necessaries of life, and for your willful desertion of this plaintiff. Plaintiff also prays that she be allowed to change her name to her maiden name. Plaintiff also prays for her costs of suit herein.

All of which is more fully set out in the complaint on file herein, a copy of which is herewith served, and to which you are hereby specially referred for further particulars.

And you are hereby notified that if you fail to appear and answer the said complaint as above required, the said plaintiff will cause your default to be entered and apply to the court for the relief demanded in the complaint.

Given under my hand and the seal of the Superior Court, in and for the county of Fresno, state of California, this 28th day of December, in the year of our Lord one thousand, eight hundred and ninety-one.

Seal of the Superior Court

A. C. WILLIAMS, Clerk.
By S. J. ASHMAN, Deputy Clerk.
J. L. MEUX, Attorney for Plaintiff. de29m2mTu

Ordinance No. 43.

IN THE BOARD OF SUPERVISORS OF Fresno County, State of California.

ORDINANCE No. 43

Providing for the destruction of Jack Rabbits, and the amount of bounty payable therefor.

The Board of Supervisors of Fresno County do ordain as follows:

Section 1.—Any person who shall kill or destroy or cause to be killed or destroyed, by any person or persons in his or their employ, in any manner not prohibited by law and in accordance with the subsequent provisions of this ordinance, any Jack Rabbits within said county, shall be entitled to the sum of 1½ cents for each Jack Rabbit so destroyed, and shall upon the presentation of not less than five hundred (500) pair of ears of Jack Rabbits to any Justice of the Peace or Notary Public of said Fresno county, and by oath or affirmation or otherwise prove to the satisfaction of such Justice of the Peace or Notary Public that such Jack Rabbits were killed within said Fresno county. And the Justice of the Peace or Notary Public shall at once count and destroy the ears so presented, and shall issue to said claimant a certificate as follows:

I,......................, (Justice of the Peace or Notary Public) in and for the County of Fresno, do hereby certify that .... has this day presented to me ..... pairs of Jack Rabbits' ears, and furnished the necessary proof that they were killed within this county, and is entitled to $..... bounty, payable out of the general fund.

Dated................ 189..

....

Sec. 2.—On presentation by the lawful holder of any one or more of said certificates to the Board of Supervisors of said county, said board shall consider and allow the same in like manner as other claims against the county are allowed, and the County Auditor of said County shall draw upon the County Treasurer, payable out of the general fund, in the manner prescribed by law.

Sec. 3.—This ordinance shall take effect and be in force on and after the 24th day of February A. D. 1892.

Dated February 1, 1892.

T. C. WHITE, Chairman.
Attest: A. C. WILLIAMS, Clerk.
Seal. fe7t12

SLEEPLESS NIGHTS, made miserable by that terrible cough. Shiloh's Cure is the remedy for you. Webster Bros. *

FRATERNAL SOCIETIES.

Masonic Meetings.

MASONIC TEMPLE, COR. TULARE AND I STREETS.

FRESNO LODGE, NO. 247, F. AND A. M.—Stated meeting on Fridays on or before the full of the moon. S. B. TOMBS, W. M.
O. C. ELLIOTT, Secretary.

TRIGO CHAPTER, NO. 69, R. A. M.—MEETS every first and third Tuesday at 7:30 P. M. By order of G. C. GRIMES, High Priest.
JOHN R. WILLIAMS, Secretary.

FRESNO COMMANDERY, NO. 29, K. T.—Meets first and third Wednesday evenings at 7:30. F. M. MILLER, Eminent Commander.
A. V. LISENBY, Recorder.

O. E. S., RAISINA CHAPTER, NO. 86.—Meets second and fourth Tuesday evenings at 7:30. MRS. MAMIE BEDFORD, Worthy Matron.
MISS MAGGIE EAMES, Secretary. se2tf

ATLANTA POST, G. A. R., MEETS THE first and third Thursday of each month at DeWitt hall, north I street. All members in good standing are invited. M. B. KELLOGG, P. C.

FRESNO ENCAMPMENT NO. 78, I. O. O. F.—Meets every second and fourth Tuesday of each month at Masonic Temple.
J. C. DRESSEL, C. P.
FRANK H. WILSON, Scribe. jeb23tf

FRESNO REBEKAH DEGREE LODGE, NO. 156, I. O. O. F., meets the first and third Tuesday evenings of each month at 7.30 o'clock in hall on second floor of Masonic Temple. All visiting Rebekahs cordially invited.
MRS ANNIE F. BABCOCK, N. G.
MRS CARRIE LOCKHEAD, Sec.

FRESNO LODGE, NO. 186, I. O. O. F., MEETS Monday evenings at 8:00 in the Masonic Hall opposite Hughes Hotel. All Odd Fellows are cordially invited to attend.
J. N. RASMUSSEN, N. G.
J. W. Hudson, Secretary. n27tf

WOMAN'S RELIEF CORPS—REGULAR meetings of Atlanta Corps, No. 44, W. R. C., at DeWitt hall, on the first and third Thursday afternoon of each month.
MRS. MAGGIE SHAFER, President.
MRS. INEZ MERWIN, Secretary. f26tf

YOSEMITE LODGE, NO. 171, A. O. U. W., meets every Tuesday evening at Edgerly Hall, corner J and Tulare streets. A cordial invitation is extended to all members of the order.
M. BILBY, Master Workman.
J. M. COLLINS, Recorder. my22tf

FRESNO LODGE, No. 409, INDEPENDENT order of Good Templars, meets every Friday evening at DeWitt Block I street, between Mariposa and Fresno streets. Visitors fraternally invited.
P. J. McDONALD, C. T.
EDDIE GREGRY, Secretary.

CENTRAL CALIFORNIA LODGE, NO. 842, I. O. O. F., meets every Thursday evening at 8:00 o'clock, in the Masonic Hall. A cordial invitation extended to all sojourning brothers.
HENRY TURNER, N. G.
M. A. MORGAN, Rec. Secretary.

100 TONS GRAIN HAY

For sale at Low Figures.

Gosliner Bros

REEDLEY, CAL.

A. C. SWARTZ, C. E.
CIVIL ENGINEER AND ARCHITECT.

Plain and ornamental drawing. Railroads, lands, canals and ditches surveyed. Plans and estimates for buildings. Construction superintended. Twenty years experience. Office, room 29, Flako building.

PERRIN COLONY No 4

Magnificent Body of Land Offered to Home Seekers.

Perrin colony No. 4 consists of 12,000 acres of land especially adapted for raisin, fruit and alfalfa, and is situated eight miles west of Fresno, adjoining the celebrated "Fruit Vale Estate." The San Pablo and Tulare extension of the Southern Pacific railroad crosses this land, and the town of McMullin is located in about the center of the tract.

This tract was selected some years ago by Dr. E. B. Perrin, out of a body of 200,000 acres, as being the best adapted for general vine, fruit and alfalfa culture on account of the abundant and luxuriant growth of natural grasses. These are the undisputed guarantees as to quality and fertility of the soils of this valley. A deeded water right goes with each twenty acre tract sold. The water right is from the Fresno Canal and Irrigation Co. (Church water), which runs the year round.

The land is level as any in the country and the vines on adjoining lands have made as fine growth as any in Fresno county. The town of McMullin, being located in the center of this magnificent tract and fourteen miles from Fresno, will in a few years be as large a town as Sanger or Selma.

This colony will be sold on easy terms and at a very low price when we consider that it will produce $100 per acre the third year after planting to vines. Vincent, Chittenden, Cole, Sharp & Gordon, dealers in real estate at Fresno, are are handling this tract. This firm makes a careful selection of lands before accepting them for sale. The firm's standing is such that every colony handled by its members has been a marked success.

PERRIN COLONY NO 2

This magnificent property is a portion of the CELEBRATED HELM TRACT, and is situated 3½ miles north of Fresno, on Blackstone Avenue, and contains 6000 acres of superior quality of red land and is pronounced by experts to be of the same character and equal to the soil of the Celebrated Gordon Raisin Vineyard and Richland Tract. The Richland Tract is situated 3 miles southeast of Fresno, and sold recently, without improvements, for $250 per acre. This land is irrigated by the Fresno Canal and Irrigation Company (Church water), and a water right will be deeded free with each 20-acre tract sold. The soil is unequaled for raisins, figs, olives, oranges, nuts and all kinds of deciduous fruits. This property will be offered at the low price of $75 per acre for a short time only; interest on deferred payments 8 per cent. Terms easy.

Prof. E. W. Hilgard says: "It is an excellent soil for raisin grapes.

KUTNER :- COLONY

Situated one mile east of Temperance Colony. The soil is composed of No. 1 red soil and humus deposit, of which the Temperance Colony and vineyards east of Fresno are justly celebrated. This land is well sub-irrigated by waters from the well-known Church ditch and Gould canal. A water right deeded free with each 20-acre tract sold. Price $100 per acre. No payment on principal required for five years. Interest at 8 per cent per annum, payable annually in advance.

THE ENTERPRISE COLONY

Situated eight miles northeast of Fresno, in the Fertile Dry Creek Basin. LEVEL SANDY LOAM AND RED SOIL. At an elevation of 100 feet above the City of Fresno, in the warm belt near the foothills, where there is less frost more rain, and where fruits ripen earlier than nearer the center of the valley. Splendid land and climate for raisin growing and all kinds of citrus and deciduous fruits, nurseries or the growing of small fruits. It is on the line of the Oakdale Branch the S. P. Railroad, for which rights of way have already been purchased.

CALEDONIA COLONY

THIS TRACT IS

Especially Adapted to Raisin Growing

And was selected for that purpose by its present owner, ALEX GORDON, proprietor of a magnificent vineyard adjoining this city. Terms as follow: Interest in advance; no payment on principal for five years. Both of these tracts are covered with water-right, guaranteeing water for irrigation to every purchaser.

Prices Low Terms Easy

$50,000 TO LOAN ON REAL ESTATE. For terms and full particulars apply to or address

VINCENT, CHITTENDEN, COLE SHARP & GORDON